IS POPULAR IN CAPITAL SOCIETY

Miss Lucille Showalter.

Miss Lucille Showalter is the daughter of former Representative and Mrs. Joseph H. Showalter of Pennsylvania. She is one of the most popular girls in social circles at the national capital.

CLAIM PUBLIC BAMBOOZLED BY FALSE CRIES

New York Women File Charges With Governor Asserting Americanism and Patriotism Is Being Used as a Guise to Mislead People.

Albany, March 27—Considerable excitement has been aroused in this city and the state by reason of charges which have been filed by the New York State League of Women Voters, of which Mrs. Frank A Vanderlip is chairman, with the governor, against the lobby, of which Mark A. Daily of Buffalo, is the head

This charge claims that the "League for Americanism" has been used as a cloak to fight certain other measures in the legislature which special interests, especially the insurance companies are opposed to

It is claimed by those who are demanding the investigation that the Insurance Economic Society of and maintained by insurace companies, is really back of this other organization and has been paying a lecturer on "Americanism" four hundred dollars per week to go through the state giving so-called patriotic lectures to pave the way for other propaganda work which is being directed by this other organization in its own interests.

Speaker Sweet of the assembly here has been involved in charges and he declared he would make reply on a certain day, but when the time arrived he said he would make no reply. He was fought for re-election in his own country and according to the sworn statement, there was $29,000 and more spent in the campaign to re-elect him, with all of the support of the political organizations and to some extent of both parties, and he was opposed by a woman who had spent most of her time in child welfare work.

The women are determined to sift the matter to the bottom and as they claim to protect the public from being bamboozled into working against their own interest under the guise of "patriotism" and "Americanism."

FORMER EDITOR OF AMHERST PAPER DIES AT HOME IN HURON

Amherst, March 2.—Harvey K. Clock, former editor of the Amherst Reporter, died Wednesday noon at Huron, Ohio. He had been steadily growing worse. Funeral services were held at Huron aSturday morning at 10 o'clock. He founded the Elyria Reporter

Mr. Clock was founder and editor of the Amherst Reporter, one of the town's first newspapers. In this capacity he served many years running a job printing shop in connection with the newspapers office.

The Amherst Reporter was the only newspaper here for many years. Mr. Clock as editor covered the field well and most of the residents were pleased with his efforts.

In 1914 the Amherst Reporter was purchased by the Amherst News Co., publishers of the Amherst Weekly News and consolidated with that paper and Mr. Clock ended his career as a newspaper man and moved to Huron where he lived with his brother until his death.

Mr. Clock leaves many friends in this vicinity to mourn his death

Buy that new washing machine Tuesday 10 per cent discount for cash at Day's Hardware.

BREAK THAT COLD
LANE'S COLD TABLETS
GUARANTEED

$1 Dollar Day

TUESDAY, MARCH 30th

BELOW are a number of good reasons why you will not want to miss the greatest economy event of the year. They represent values impossible to duplicate before Dollar Day' or after it is over.

Main Floor

25c Toweling, 5 yards for $1.00
Both bleached and brown, good 25c quality, 5 yards for $1 00.

59c to 85c Towels, 2 for $1.00
Fancy Border and some all white, good value at regular price, a real bargain at 2 for $1.00.

31c Towels, 4 for $1.00
Good heavy Turkish Towels, full bleached and hemmed, 31c quality, 4 for $1.00.

$1.49 Rubber Sheeting for $1.00
Kleinert's double faced, sanitary rubber sheeting, germ and acid proof Size 36x36 in Best Kleinert brand Special for Wednesday.

38c Sheeting, 3 yards for $1.00
36 inches wide. This is a good heavy quality, very much liked by housewives for sheets, pillow slips and household purposes.

Pillow Cases, 4 for $1.00
42x36 and 45x36 Pillow Cases—plain, hemmed, good quality. Dollar Day, 4 for $1. A hummer.

One Dollar Refund on All Table LINEN CLOTHS
Napkins, etc, purchased at our linen section, all linen goods only. You could not pick up a dollar easier. June brides get wise, save $1.

36 inch Muslin, 5 yards for $1.00
A good grade of brown muslin, 36 inches wide, good for sheets. Dollar Day, 5 yards for $1.00.

75c Berkley Cambric, 2 yards for $1.00
Berkley Cambric. You all know the beautiful quality this is, 75c a yard, Dollar Day 4 yards for $1. (Limited)

Stevons Crash roller Towling 2 for $1.00
Steven's Crash roller towelling, 2 1-4 yards in each, all ready for use. Value 65c each. Dollar Day, 2 for $1.00.

Bleached Cheese Cloth 12 yards for $1.00
Bleeched Cheese Cloth. One yard wdie, worth 15c on today's market. Dollar Day 12 yards for $1.

85 in. Mercerized Damask 1 3-4 yards $1.00
85 in. Mercerized Damask, smooth finish, assorted patterns, 85c quality. Dollar Day 1 3-4 yards $1.

Heavy Bleached Tennis Flannel 5 yards for $1.00
Heavy Bleached Tennis Flannel, 27 inches wide worth today 39c a yd. Dollar Day 5 yds. for $1.

Colored Tennis Flannel 3 yards for $1.00
Colored Tennis Flannel, very good quality, 27 in. wide, regular price 45c yard. Dollar Day 3 yds. for $1

Cotton Challies 3 yds for $1.00
Cotton Challies in very pretty patterns These are hard to get. Dollar Day 3 yards for $1.

Irish Pattern Cloth less $1.00
Any of our Irish Pattern Cloth. Note this special item. Dollar Day Less $1.

36 in. Long Cloth 2 yds for $1.00
36 inch Long Cloth Nice quality. Value 55c a yard. Dollar Day 2 yards for $1.

Brown Linen Toweling 4 yards for $1.00
Brown Linen toweling, 20 inches wide, 35c quality Dollar Day 4 yards for $1.

30c Apron Gingham 4 yards for $1.00
Fast color blue and brown even and fancy apron checks; priced for Dollar Day 4 yards for $1.

Dress Voiles per yard $1.00
Dress Voiles, beautiful styles, values up to $1.50. 36 inches wide Dollar Day per yard $1.

39c Shaker Flannel, 3 1-2 yards for $1.00
A very desirable quality of bleached Shaker flannel. Most mothers know the usefulness of this fabric for children's wear, 3 1-2 yards $1.

Main Floor

Barber Towels, 10 for $1.00
Barber Towels—nuff ced 10 for $1.

Huck Towels, 2 for $1.00
18x36 Huck Towels, Damask patterns, 75c towels, 2 for $1.

Linen Huck H S each $1.00
18x34 big values at $1.

SILK—Silk has long passed beyond the Dollar stage and is getting up in the $5 per yard class, but we will give you an allowance of $1.00 on any dress length, even tho our silks are marked at today's cost. Dollar Day $1.00 off.

69c Dress Ginghams 2 yards for $1.00
Plaid dress ginghams in a big assortment of colors, 32 inches wide; 2 yards for $1—Main floor.

Organdy, white 2 yards for $1.00
40 inches wide, 75c quality.

Hope Muslin 3 for yards $1.00
36 inch bleached, worth today 50c a yard, Dollar Day as long as it lasts, 3 yards for $1.

Sheet Shawnee, each for $1.00
72x90 inch, bleached, seamed, big value, Dollar Day $2 each.

Underwear Crepe 2 yards for $1.00
In white or blue, 27 inches wide, 65c grade.

Daisy Voiles, 2 1-2 yards for $1.00
36 inches, colored for dresses, 50c quality.

Scarfs, 2 for $1.00
45x18 for side boards, dresser, etc., our 85c scarf, white or colors, big value.

Silk Gloves, per pair $1.00
Kayser, Niagara and Hall qualities, odd colors, a big bargain at $1. Get them early.

Kid Gloves, 2 pairs for $1.00
White and tan, odd sizes only, some small, some large, worth $4.50. Come early.

Collar Ruffling, 2 collars for $1.00
Pleated Point two tone collars. Regular price 98c.

Chiffon Voiles at $1.00
40 in. wide, silk, all new colors (lace department.)

Bag Frames, 2 for $1.00
Bag frames for bags in gold and white metal, you'll need them, 2 for $1.

$1.50 Bourdoir Cap at $1.00
All colors, beautiful patterns.

$1.50 and $1.75 Necklaces each $1.00
The new styles, choice of any style of beautiful bead necklaces, selling at $1.50 to $1.75.

50c Fancy Ribbons 3 for $1.00
A wonderful saving at 3 yds for $1.

$1.20 Worth of Notions for $1.00
Select fancy items you want to the amount of $1 20 and get them for $1 (Can you beat it?)

$1.50 and $2 Bags and Purses for $1.00
A large assortment of leathers and styles offered for Dollar Day.

Laces, values to $2.50 a yard $1.00
Beautiful Venise St. Gall art antique, art D'Ireland and other imported styles. Values to $2.50 yd. Dollar Day

Ready-To-Wear Dept.

THIRD FLOOR

$1.00 Less

on each SPECIAL SALE SUIT now at

$45.00 to $65.00

as advertised

$1.00 Less on Every $10 Purchase

of Suits, Coats, Dresses, Waists, Furs, Skirts, Silk Petticoats, Silk Kimonas, Children's Coats, Children's Silk, Voile, Organdie, Linen and Gingham Dresses

FOR EXAMPLE A

$50.00 Suit or Coat will cost you $45.00

$15.00 WAISTS will cost you $13.50

$45.00 DRESSES will cost you $40.50

$20.00 SKIRTS will cost you $18.00

$17.50 Silk Kimono will cost you $15.75

etc., during Dollar Day

Any waist, sweater, silk bloomers, silk petticoats, dress skirts, marguerite wash dresses, children's coats, wash dresses, etc., over $5.00 and up to $10. one dollar less on each item during Dollar Day.

A great many other special items not advertised will be offered at very low prices on Dollar Day.

Millinery Dep.

All Trimmed Hats $1.00 Off

Abov merchandise is all our usual best quality goods selected with the utmost care and priced upon a spot cash purchase plan.

Main Floor

$1.50 and $1.25 Leather strap back purses at..... $1.00
All colors and black.

Neckwear in all newest ideas Dollar Day $1

1 lot of high class velvet and silk bags. Selling from $6 to $7.50, discount off $ Day $1.00

Chamoisette Gloves in white, grey brown, black, all sizes Dollar Day, pair $1.00

Main Floor

Men's Pure Linen Handkerchiefs, 2 for $1.00
Worth today 75c each.

Women's Pure Irish Linen Initial Handkerchiefs. Big values, Dollar Day, 4 for $1.00

Women's Irish Linen Initial Handkerchiefs, H. S. Dollar Day Bargain, Six for $1.00

Main Floor

Embroidery Flouncing for children, babies skirts, etc. Regular values to $1.75 Dollar Day yard $1.00

Hair nets, 9 for $1.00
The classique, all colors, regular 15c nets. A bargain.

Men's Hose, 2 pairs for $1.00
Onyx quality, all sizes, black white navy, brown, thread silk. Get 'em men.

Women's Silk Hose 2 pairs for $1.00
Fiber silk, black and white, all sizes $1.00 quality, act quickly.

Silk Hose per pair $2.00
Pure silk in the new lace stripe, 1 dollar a leg or per pair $2.

Silk Hose for men per pair $1.00
$1.50 grade, odd sizes and colors.

Silk Hose on which you save $1.00
Full fashioned in black, brown, navy or white, all sizes, our regular $3.50 hose on sale at $2.50, on which you save $1.

Vests 8 for $1.00
Beaded top, all sizes, a bargain.

Vests and Bodices 2 for $1.00
In pink and white, Forest mills quality, regular 75c grade.

Vests 4 for $1.00
Band top, no sleeves, all sizes, worth 50c.

Silk Hose 2 pairs for $3.00
Fashioned leg in black, white and brown, all sizes, $2.25 values, on sale $1.50.

Union Suits per suit $1.00
Envelope style, fine quality, all sizes worth $1.50.

Union Suits 3 suits for $2.00
Odd sizes, mostly 5 and 6 shell and tight knee, no sleeves, beaded top, special 3 suits for $2.

Women's athletic unions in pink and flesh Batiste, butterfly quality, worth $2.00. Ask for no. 110. Dollar Day, Suit $1.00

Women's Cotton Hose, Wonder Hose quality, reinforced heel and toes in black or white. Our 35c hose. Dollar Day 4 pairs $1.00

Children's Hose, black ribbed hose, fast dye, Honor brand, made by Fay Stocking Company, Elyria Dollar Day, 3 pairs $1.00

Children's Hose special. Onyx quality, fine mercerized hose, dyed with a new secret process, all sizes, black, brown or white. Wonderful value. Dollar Day 2 pairs for $1.00

Women's Hose, quality No. 27, 503 thread heel and toe in black and brown, all sizes 75c values, also Buster Brown quality No. 6, two famous qualities in black, brown and white, Dollar Day 2 pairs $1.00

2nd Floor

Women's Petticoats of Muslin, embroidrey trimmed, $2 value Dollar Day $1.00

Envelope Chemise in muslin and Batiste. $2 val. Dollar Day $1.00

Night Gowns of muslin and batiste pink and white, $2 value Dollar Day $1.00

Corset Covers in Camisole style, embroidery trimmed, $1.50 value. Dollar Day $1.00

2nd. Floor

Women's Drawers, lace and embroidery trimmed, open or closed regular and extra size, $1.50 value. Dollar Day $1.00

Bloomers, white muslin, all sizes. $1.50 values for $1.00

Aprons, sleeveless, slip ons, light colors, $1.50 values Dollar Day $1.00

Camisoles of Crepe de Chine and Satin, pink, lace trimmed, $2 values, Dollar Day for $1.00

Boys' Straight Leg Suits, Gingham and Seersucker, $2 values, Dollar Day 2 for $1.00

Children's Play Overalls, blue and tan, $1.50 values, Dollar Day for $1.00

Corsets, any corset $5.00 and above offered Dollar Day at a saving of $1.00

Big Bargains for one day only regular $3.50 corsets, pink and white, all sizes, Dollar Day at a saving of $1.00

Corsets—One lot of odd corsets, $2.50 values, Dollar Day for $1.00

Brassiers of all lace and pink mesh front and back opening, $1.25 values, Dollar Day for $1.00

Sanitary Aprons, pure white rubber $1.50 value, Dollar Day for $1.00

All Infants' long Capes and Coats, Dollar Day at a saving of $1.00

Gertrude Petticoats of Muslin, 1 year to 3 years, 69c values Dollar Day, 3 for $1.00

Booties, pink and blue, white combinations, 69c values Dollar Day, 2 for $1.00

Infants' Gowns of Muslin, 79c values, Dollar Day 2 for $1.00

Children's Drawers of Muslin, lace and Embroidery trimmed, 69c values, Dollar Day 2 for $1.00

Gowns for Children in Muslin, good quality, lace trimmed. 4 to 14 yrs. $1 50 values, Dollar Day for $1.00

Misses' Petticoats and Slips, lace and embroidery trimmed, 6 to 16 years, $1.75 values, Dollar Day for $1.00

Children's new Spring Coats, all the new materials and shades, 2 to 6 years, Dollar Day at a saving of $1.00

Rug Dept.

5 pieces of Marquisette with pretty lace edge Regular 65c and 75c. Dollar Day, 2 yds. for $1.00

10 pieces Hemstitched Marquisette in white or cream, regular 65c and 75c. Dollar Day 2 yards for $1.00

10 Pieces of Pretty Bluebird Cretonne, 36 inches wide, regular 65c and 85c. Dollar Day, 2 yards for $1.00

$1.00 Quart Bottle of Furniture and Floor Polish. Dollar Day, 2 bottles for $1.00

$1 50 Floor Dust Mop Dollar Day for $1.00

1 000 Oil Shades, size 36x6, colors, white, dark green and olive green, the best oil shade on the market. Regular $1.25. Dollar Day $1.00

75 Congoleum Matts, size 18x36. Regular 55c. Dollar Day, 3 for $1.00

Hirsch Flat Single Rods, the 50c kind. Dollar Day, 3 for $1.00

18 inch Brass Stair Nosing, with brass nails. Regular 30c. Dollar Day, 5 for $1.00

C.H. Merthe & Co

Elyria's Leading Department Store
"On the corner"

THE SCHOOL CHRONICLE-TELEGRAM

YEAR MONDAY, MARCH 29, 1920 NUMBER 11

Wild Life of Forest and Field

adpoles With Wings

FRANCIS BOLT-WHEELER

see a tadpole with wings?"
looked suspiciously at his
pecting a catch.
onest," Jack asserted, "I found
this morning, just a little bit
e. But he had sure-enough
ticking out just behind his

Where did you find him?"
reduously.
here! In this pond!"
another, if you can," chaffed
"First thing you know, you'll
g about a sparrow with fins!"
as nettled at his chum's tone,
didn't want to argue about it,
tooped down and rummaged

he weeds at the edge of the
anning closely the scimmy wa-
ooped up. Presently he gave a

ot another!"
n his hand, Jack triumphantly
a tiny tadpole, not more than
inch long, but with four
ike extensions sticking out—
ack had said—behind his head.
e aren't wings, they're gills,
s are the lungs of fishes,"
Hugh. "I know 'cause when
down in Mexico with Uncle
saw lots of beggars like that,
y were six to eight inches
hey call them axolotls down
didn't know frogs had them,

see if I can find another," sug-
ck.
nore used to looking for them,
boys found that every single
the very young tadpoles had
ternal gills, though they lost
en they got to the big-headed,
d stage.
ne having one's lungs sticking
that!" commented Jack.
uld be queer," Hugh agreed.
orrow: Hunting Eye meets
atguardsman.)

Twelve-Syllable Rhyme

Wits and knives
Should be keen,
Hands and lives
Should be clean.

My Bookshelf

GOOD CHEER BOOK, E. Herbert. Well-chosen poems ations from great modern au- about Good Cheer. A birth- book for a girl. (Lothrop, epard Co., Boston.)

OF INTEREST TO JUVENILS

Pencil Twister

CAN YOU CHANGE THIS SQUIRREL INTO AN OLD MAN?

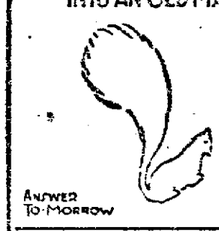

ANSWER TO-MORROW

THIS SHOWS YOU HOW TO DO IT
HOW TO CHANGE A FISH INTO A MAN BY ADDING A FEW LINES.

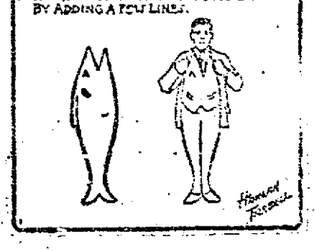

There never was a time when the schools needed support like they do now. Teachers have been and many still are under paid and sufficient money to run schools is sadly lacking. The public must be brought to realize so keenly the seriousness of the situation, and to be brought into a closes touch daily with the children, their hopes, their school life and their little tragedies, so the school children are encouraged to send in their stories, assays, rhymes and letters. Tell all about your school, your sports, your parties, your adventures, and any thing else you like. Make your school the livest one.

In order to be proud of a thing, it must be a thing of which to be proud. So with this paper. Get the local school news, Boy or Girl Scout news, club news and the like and give it to the editor of this paper. Here's a slogan for you all: "No Society Without Its Press Reporter."

Pretty Hands

"I often wonder hoy you keep your hands so soft whit, Frances!"

"Do you eat grapefruit for breakfast?"

"Yes, never throw the peel away. Right after breakfast, take one of the emptied half-fruits to your washstand, soap your hands thoroughly, and, holding the half-fruit in one hand, close your other into a fist and turn it round vigorously inside the fruit. Rinse the juice and soap off your fist. Then put the tips of your fingers together and scratch the inside of the peel with your nails. Quickly run the nail file under each nail, and rinse once more. If you do that every day, or even two or three times a week, you'll get white hands, soft skin and shining nails."

"Is that so? I'll surely try it; and thank you."

Trail Pointer

Has your father a car? Are there any crippled children in your town? Is there a hospital? Dad is pretty fine. Don't you think if you asked him to give some of the sick or crippled children a ride, once in a while, he would do it? Of course, you would have to make all the arrangements. That would be your share. Don't you think you would want to do it? Don't you know that you would be giving pleasure? And there is nothing in the world which is more fun than giving pleasure to others.

He Couldn't Desert His Dog

And the Memory-Man said:

A great Hindu chieftain, named Yudisthira, because of his many good deeds and his bravery, was to be permitted to go into the Land of the Happy without going through the Gate of Death. But, when he came to the door of the Land, he stepped aside to let his faithful dog go in first.

"Stop!" said the doorkeeper. "Dogs cannot come in here."

But Yudisthira said:

"To abandon anything that has loved us is ungrateful and cowardly. Even though I should lose this great reward, I will not desert this loyal four-pawed friend of mine!"

And as he spoke, the figure of the dog vanished. In its place stood Dharmma, one of the great heroes of old, who had taken the form of the dog.

"Enter," he said, "to such friendship no door can be shut."

Loyalty is often greater than bravery.

How They'll Dress in Lorain

Elyria graduates have not made the announcement as to their plans but the following announcement has come from our neighboring school:

"Girl members of the June graduating class of Lorain high school will purchase but one gown for graduation ceremonies.

This was decided Monday when members of the Senior class voted on the question.

Heretofore girl members of the class have been restricted as to the cost of their graduation gown, but not the number which they purchased.

While boy members of the class balloted on the question, a committee of thre girls has been named to select the material to be used in the graduation dresses.

They are to submit samples of the material and the price at a meeting of the girls to be held soon.

Girls will then vote on these two questions.

LORIN POLICEMEN INJURED

Lorain, March 29—Detectives Harry E. Stapletan and David Beatty were bruised and cut when Stapleton's auto struck a dog and turned turtle. Dr. W. C. Hall was knocked down, bruised and cut, when struck by an automobile driven by N. J. Bickle.

FISHERMEN GIVEN RAISE

Lorain, March 29—Firemen and linemen of the Lorain tugmen are given an increase of $17.50 a month in wages, making $165 without board.

Study Problems Solved

Find Out For Yourself

JENNIE HALL

Francis W. Parker School

Want to find something out? Want to do something?

Then go ahead and do it.

Don't wait for some one to wind you up and set you going. One of the glorious things in being a human being is that each one of us has a will of his own. A will is a sort of perpetual motion machine, which runs of itself, as long as you do.

Take Joe, for example.

He wanted to know about eyes. Books told him a lot, but not in the way he wished. He was after practical knowledge. So he went and bought a

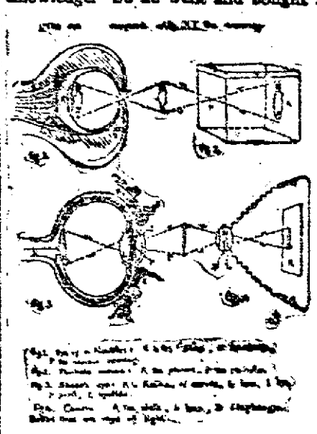

sheep's head at the meat market.

He began by cutting out the eye. Going at the job carefully, he found the iris and the pupil and the lens. It took trouble to find, but he located the optic nerve.

Then, as soon as he had finished the roll of film in his camera, he studied the lens of that, and worked out the likeness between the eye of a mammal like a sheep (or a human being) and the modern camera.

So far, so good. But Joe knew, too, that he could take pictures by making a pinhole in a dark box, the "camera obscura" plan.

Now, he figured, if the complex modern camera is a development of the pin-hole camera, why shouldn't the complex eye of the mammals be a development of some pinhole form of eye in the simpler forms of life?

A book might have told him, but he wanted to find out for himself. So, sure enough, in the nautilus and similar forms, he found a regular pin-hole eye.

Then Joe really knew. He had found the clue to many of the wonderful secrets in the eye, which he would never have known if he had not hunted for them himself.

(Tomorrow: Your own Easter flowers.)

Don't Run Into Debt

"The borrower is servant to the lender."—*Proverbs, 22nd chapter, 7th verse.*

In order to be proud of a thing, it must be a thing of which to be proud. So with this paper. Get the local school news, Boy or Girl Scout news, club news and the like and give it to the editor of this paper. Here's a slogan for you all: "No Society Without Its Press Reporter."

LIVE STOCK CREMATED IN DISASTROUS FARM FIRE NEAR OBERLIN

Norwalk, March 29—Sixteen head of cattle, five head of horses, hogs, farm machinery and other property, valued at $7,000 were destroyed when fire consumed the barn on the farm of W. A. Rose, seven miles east of Norwalk on the Medina road.

A quart bottle of Liquid Wax Polish worth 1 on Tuesday. Only 39c at Davis Hardware.

Hart's Cut Rate Grocery and Meat Market
Tuesday & Wednesday Specials

Lenox Soap, 10 bars...64c
Palm Olive Soap
3 bars for 25c
Rub No More Soap Chips
3 for 25c
Good Brooms ...60-70-80c
Armour Pancake Flour
3 packages for 35c
Pure Cider Vinegar
gallon 50c
Black Liquid Ivory Polish makes your old Black hat look like new, also fine for hand bags, children's and ladies' shoes—will not wash off.
Home made Sauerkraut
2 lbs for 15c

Meat Department ....

Sirloin Steak lb 30c
Porterhouse Steak lb..35c
Shoulder Beef Roast
lb ..... 22c and 25c
Neck Boiling Beef lb. 18c
Boneless Pigfeet in vinegar put up in a pint glass, easy seal jar 33c
Bacon in chunk lb 25c
Home cured Bacon lb.. 35c
Pure Lard lb 30c
Compound lb 23c

PAT MORAN'S BROTHER ENGAGED IN PAINTING BUSINESS AT NORWALK

Norwalk, March 29—J. F. Moran, for several years a big league ball player and brother of Pat Moran, manager of the world champion Cincinnati Reds, says there is more money in the painting profession which he is following here, than baseball. J. F. Moran played with the Baltimore Orioles when that organization won the pennant four consecutive years and later played with Detroit and Cleveland.

WOULD AGAIN MATCH RAMSER WITH NELSON

Lorain, March 29—Walter, "Toughy" Ramser, is asked to meet Dave Nelson in ten round main go of mill schedule for Globe theatre.

Cleveland, April 7—Nelson defeated Ramser at Lorain a couple of weeks ago.

ITCH

Money back without question if HUNT'S Salve fails in the treatment of ITCH, ECZEMA, RINGWORM, TETTER or other itching skin diseases. Try a 75 cent box at our risk.

J. A. Ebert, Druggist.

Announcing the Opening of the

Market Family Medicine Store

In New City Market—Next to Postoffice

Managed by Frank M. Livingston, formerly with C. W. Phillips for four years

FULL LINE OF

Family Medicines *Toilet Articles*
Candies
Finest and Most Modern Soda Fountain
Cameras and Films
Developing, Finishing and Printing
Sundries, Sick Room Supplies
Rubber Goods

We Carry the Miller Rubber Sundry Specialties

Open Evenings and Sundays

QUALITY SERVICE
MILLMAN
DENTISTRY

Plates That Fit
ARE THE KIND YOU WANT

Plates that fit are the only kind we make. If you need a plate you want one that will fit well and at the same time look natural. By having your plate made here you avail yourself of my thirty years of practical dental experience. The utmost care is given to the size and shape of plate—so as to resemble natural teeth perfectly. We have made hundreds of plates and each one has proven satisfactory. And our prices on this high grade work is unusually low.

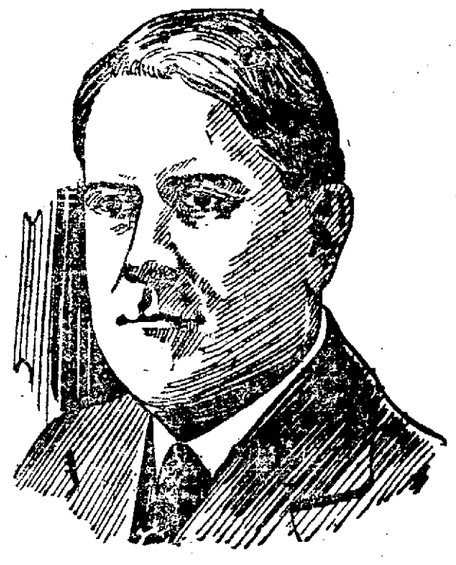

Remember Our Prices Are The Most Reasonable For High Grade Dental Work.

Office Hours Daily 8 a. m. to 8 p. m.

DR. R. S. MILLMAN

Open Sunday from 10 a. m. to 2 p. m.

579 West Broad St., Elyria, Ohio Cleveland, O., office 416 Euclid Ave.

BILLY WHISKERS

By FRANCES TREGO MONTGOMERY

over here, near my cage, dy, where I can see you." e lion to Billy Whiskers great beast stopped roar- t." said Billy, "my rope is t."

very well," he roared back. ee you in the procession to- for I hear you are to ack of my cage."

lion's keeper came in to see

he lion was roaring about passing Billy he stopped to good look at him, and pres- he was joined by another ho Billy found out took the the clown and who was ex- to walk by Billy's side in ocession, while a monkey is back.

are a pretty fine looking ld fellow, and I expect we come great friends. Here mp of sugar to begin our hip with, or do you prefer ?" said the clown.

seems like a nice man," Billy, "but I never thought the day when I would march rocession with a monkey on ck and a clown at my side. don't know whether I will ai- m to ride or not, but I guess behave for a while and see life is like under a circus

next day dawned bright and nd there was great commo- roughout the circus, getting for the eleven o'clock pro- that was to march through reets. Early in the morning was led into the sawdust ring eculiar saddle like a little m was strapped to his back he monkey was to dance on, d as a ballet girl, with sci- pangled skirts, a satin hood- d a blue cap with a feather n his head.

p Billy first saw the mon- this dress walking on his gs toward him to get on his he had a good mind to toss to the top of the tent, he disgusted; but his curiosity better of him and he de- ided to wait and see what they ex- pected him to do next. He soon found out. They wanted him to trot around the ring, and not jump when the ring master crack- ed his long lashed whip at him, while the monkey danced on his back and jumped through paper rings, as the lady circus riders do.

"This is very easy," thought Billy, "I don't mind this in the least, only I don't want to go around too many times one way for it makes me dizzy."

"That will do for this morning, Billy, you are a good goat," said the man. Just then the monkey jumped off Billy's back, and as he ran past him, he gave Billy's beard a pull. Like a shot Billy was after him and had the monkey not run up a pole, Billy would have killed him. From that time on, Billy and the monkey, whose name was Jocko, hated each other and an outward peace was only kept up when someone was around to keep them apart.

The monkey would climb a pole or sit on top of a wagon, or anything high that was handy, so Billy could not reach him and then call him names and sauce him until Billy pawed the earth with rage which made the monkey laugh. The only one that could get even with the monkey's tongue was the parrot, and she and the monkey would sit and sauce each other by the hour.

(In the next story Billy parades —and meets an old enemy.)

NOT A THEORY

It's a fact that the use of alcohol even in moderate doses as taken in tonics is often habit-forming in effect.

SCOTT'S EMULSION

an easily assimilated tonic-nutrient supplies the body with those elements that contribute to strength. *Free from alcohol or any other harmful element, Scott's builds strength by nourishment.*

Scott & Bowne, Bloomfield, N. J. 19-14

MOTHER RESCUES BABE

Lorain, March 29—Mrs. J. W. Sanders, 1004 Reid avenue, rescues three year old daughter when dress became ignited from gas stove. The child was painfully burned.

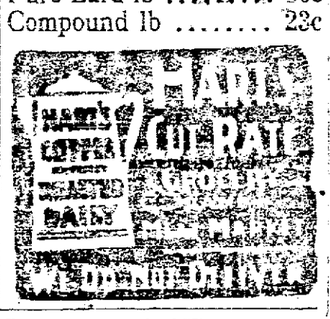

THAT'S DIFFERENT -:- By Hal Probasco

TERRIBLE TESSIE -:- By Hal Probasco

LIFE OF RILEY

HE MIGHT KNOW A SHORT-CUT GOING BACK!!

BY "EDDIE" WHITE

Chronicle-Telegram Classified Ads Get Results Quickly

Rates and Information

We will not be responsible for any cancellations of advertisements taken over the telephone or for more than one incorrect insertion of any advertisement. Credit is extended to our customers for accommodation only; to assure credit, bills must be paid promptly.

TELEPHONE 2316

Rates and Information

Copy for classified page accepted [illegible]
Word each insertion—Cash in advance [illegible]
of thanks and real estate will be publis[illegible] on this page at 10c [illegible]
All classified ads if charged, 10c p[illegible] line.

Lodge and Club Notices. 1

MEETING of the Daughters of Isabella will be held on Tuesday March 30th instead of Thursday the regular meeting night.

Card of Thanks..... 3

We wish to express our sincere thanks to our friends and neighbors for their kindness and sympathy shown us during the death of our beloved baby and brother, Howard Charles. Also the boys of the Willys Overland and Rev. Mr. Harry Muhly for his consoling words.
Mr. and Mrs. Lee Sampson and family.

Undertakers 5

The Russell Hearne Co.
Undertaking and embalming. Lady licensed embalmer. Special attention to invalid carriage service. Phone 2764 Temporary location 126 Chase Street.

Thomas M. Burns Carl L. Taylor
THE
Burns-Taylor Co.
Funeral Directors
Auto Invalid Carriage
102 Cleveland St.
Phone 2100 Day or Night

MONUMENT DEALERS 7

Our MONUMENTS Are easily distinguished in the cemetery. See them, then see us
DELIA & GALLI
344 Broad St. Elyria, O.

Lost, Found, Rewards .. 8

LOST childs taupe colored neck piece between Gates school and Adams St. Friday night. Finder leave at Wagners drug store. Reward.

LOST overcoat between Amherst and Elyria on Saturday afternoon. Call phone 7114.

LOST Sunday between Methodist church and waiting room or on 12:30 Amherst Lorain car, a chain of jet and pearl beads with cameo, Reward if returned to L. C. Hecock Floral Co.

BELGIAN HARES, Buff Leghorn and Barred Plymouth rock eggs, also pair of silver duckling bantams. S E. Wurst, Stop 2 Lake Ave.

LOST mans coat, sheepskin lined between LaGrange and Elyria on Monday. Finder leave at Russell's Grocer, LaGrange or Farmer's Supply Co., Elyria.

SMALL wrist watch on black band. Initials G. C. B. on watch. Reward. Gertrude Bodman county Treasurer's office.

EDUCATIONAL 10

Business College Training
Bookkeeping, shorthand, mechanical drawing day and evening classes. Every day is enrollment day.
Elyria Business College
Phone 2461.

TRANSFER AND STORAGE 13

E. B. SPIEGLBERG general trucking. Phone 2677. Office 560 Broad.

BEITER Trucking Co. Phone 38242.

BUSINESS PERSONALS 16

To Particular People
Have your wall paper cleaned right, by the right man, who makes the right cleaner for every kind of paper. R. Barton. Phone 2549.

JUST RECEIVED big shipment of misfit suits and pants of best quality. Tailor made. Good styles, strictly new. Royal Clothing Store. 593 West Broad.

The General Pattern Co.
Patterns and models. Buckeye St. Dial 2798 evenings 8144.

Household Goods 19

COOK STOVE. 345 W. 2nd Street. Phone 6723.

HOUSEHOLD goods complete for a five room house, practically new. Leaving city. Must be sold at once. Inquire 139 Longford Ave.

FOR SALE MISCELLANEOUS .: 20

CHILD'S black and white checked coat. Size ten. In good condition. 993 East River St. Phone 36051.

1 steam table, 1 kithhen range, 1 pie oven, 16 Bentwood chairs. Inquire at Brown hotel.

REMINGTON typewriter in good condition. 445 East Broad St. Phone 27834.

PORCH GATE screen, white iron bed, kitchen round table, also square table, gas cook stove, gas dome, sewing machine, phonograph, wash bench. 326 Lodi.

FOR SALE—Stock of groceries at 75 West Avenue, Elyria, Ohio. Will be sold for cash within the next few days. G. B. Findley, Assignee, 404 Bank Bldg. Phone 7391

CHILDS white iron bed, refrigerator, white dressing table, white wooden bed, small tables, rockers, lawn mower. 1336 East Ave. Phone 5263.

SECOND hand cedar fence posts. Elyria Construction Co.

PAINTING
Estimate on inside or outside work. E. A. Lewis. Phone 9231.

TWIN Harley-Davidson like new Call M. Arva, 111 W. River.

CHOICE ALFALFA. B. B. Sayles, LaPorte, O. R. D. 1.

WANTED, FEMALE HELP 21

21 .....
GIRL for general housework. Mrs. F. J. Harpster, 499 West Avenue.

SALESLADIES — for various departments, apply Elyria Dry Goods.

SALESLADIES — for various departments, apply Elyria Dry Goods.

SALESLADIES — for various departments, apply Elyria Dry Goods.

GIRLS wanted, apply at once to Worthington Ball Co.

GIRLS for general laundry work. Manhattan Laundry.

DISHWASHER colored or white. Mandarin Restaurant.

COOK and dish washer at once. Liberty restaurant.

Experienced salesladies for suits, coats and dresses. High salary to the right parties. Permanent positions. Box A. J. Chronicle-Telegram.

SECOND COOK. Apply Schwert restaurant.

CASHIERS wanted at once. Call in person. The Elyria Theater Co., Elyria Block.

WANTED MALE HELP 22

EXPERIENCED men to work in apple orchard. John Schoefple, Stop 6 1-2 Lake Ave. Phone 39364.

WANTED—3 drivers—American Express Co.

GOOD all around machinists, new department and equipment, good wages. Apply Fox Furnace Co.

ONE experienced electric welder, 2 experienced press operators, 5 laborers for inside work. Apply Colson Co.

LABORERS — wanted on West Ave. pavement, 60c an hour, steady work.

RAILWAY MAIL clerks, $110 month. Experience unnecessary. Young men, 17 upward, desiring clerkships, write for free particulars. R. Terry (Former Civil Service Examiner) 377 Continental Bldg. Washington, D. C.

WE need more clerks. Fine opportunity for right man. The Elyria Hardware Co.

SINGLE man on farm. Stop 64 Green line. I. F. Deidrick.

ELYRIA MACHINE CO. requires first class lathe hands. Good wages to men with all around experience.

USHERS wanted to work after school. Must be over 16 years of age. Call in person. Elyria Theaters Co., 2nd floor Elyria Block.

EXPERIENCED porter and auto washer. Simpson Motor Co. Phone 2822.

MAN to work on small dairy farm. Geo. Carrick, Golf Road Elyria R. D. 3.

AUTOMATIC
SCREW
MACHINE
OPERATORS
DRILL PRESS
HANDS
ASSEMBLERS
PUNCH PRESS
OPERATORS
for
DAY AND NIGHT
SHIFTS
GENERAL
PHONOGRAPH
MFG.
CO.
Formerly
GARFORD
MFG.
CO.

TEAMSTER. Elyria Construction Co.

MEN for spot welders and furnace helpers. Apply Superior Metal Prolucts Co.

EXPERIENCED married man for general farm work Good location electric line, gas, no dairy. Geo. I. Baker, Birmingham. Phone 175.

Wanted Either Sex 23

GOUGER press feeder. Apply Henry G. Peat Ptg. Co. Second St.

Wanted Agents, Etc. ...24

General Agent
for Elyria and Lorain county to take charge of established agency for a well known Old Line Life Insurance Co., office furnished good for $5,000 per year, applications will be held confidential. Address Box A. F. Chronicle-Telegram.

AGENTS WANTED. If you are a hustler and own an automobile would suggest that you investigate our tire proposition. Our agents make from $50 to $300 per week. No capital required. Exclusive territory assigned. Write for particulars Eastman Rubber Works, Inc., 213 W. 40th St., New York City.

Wanted Situations 25

CARPENTER wants small jobs, will build small houses and all sorts of repair work. Stanley Root, 128 Hazel St. Phone 6323.

THREE to 5 room furnished apartment or flat by young couple with 2 children. Immediate occupation. R. F. Greene, Andwur Hotel. $10 to party offering information leading to rental.

Wanted to Rent 26

HOUSE of 5 or 6 rooms. Address P. O. box 611.

Wanted to Buy 27

HIGHEST prices paid for second hand clothes. Royal Clothing Store, 593 West Broad. Phone 2675.

Wanted Miscellaneous . . 28

WANTED 500 men. Hair cut, 25c; shave 15c Wm. Cree 112 Mound St. East side, Elyria, O.

PLAIN sewing or dressmaking. 346 Oxford Ave. Phone 6783.

For Rent, Rooms 30

THREE furnished rooms for light housekeeping. 817 Middle. Phone 7291.

TWO large vacant light housekeeping rooms and bath, gas, water, electricity, furnished. Must bring references. 86 E. Broad over Studebaker Garage.

TWO unfurnished rooms. Inquire 137 Elbe St.

FOUR unfurnished rooms for man and wife. Inquire 252 Harrison St. side door.

NICELY furnished room close in. 124 Chestnut.

LARGE light housekeeping room on ground floor. Phone 6743.

FURNISHED rooms, modern conveniences, 5 minutes walk from square. 110 Blaine, call after six o'clock.

FURNISHED rooms for light housekeeping, modern conveniences, five minutes walk from square. 110 Blaine St.

For Rent Houses..... 31

HOUSE 1003 W. River St. Phone 8682.

6 room house, bath, and electric lights, on paved street. Call 35044

For Rent Flats—Apts. . . 32

THREE room flat, gas, water. $75 West River St.

For Rent Miscellaneous 36

90 acre farm for rent, 1 mile east of Kipton. Good buildings, fine soil. See Jackson & McNelly.

LAND for corn on Hickey farm. Eaton. Inquire on place or reply box A. E. Chronicle-Telegram.

For Sale Autos, Etc. 37

CHANDLER, seven passenger touring, 1918 model; winter curtains, new tires, all around in excellent condition throughout. Good as new. Phone 9241. Box A. K. Chronicle-Telegram.

FORD touring car, in good running condition. A bargain if sold at once. Phone 2967.

FORD SEDAN 1920 model. Cheap if sold at once. Practically new. Phone 2704.

BATTERIES recharged, repaired and rented. All work guaranteed. J. G. FOECKING BATTERY CO. 225 Broad St. Phone 2430. Bell Main 18.

FIVE passenger touring car in A-1 condition, new tires and battery and good paint. Cheap for cash. 124 Grant street. Phone 38551.

1920 DODGE touring, cord tires, owner buying six cylinder. Maxwell Garage. 105 E. Broad. Phone 2473.

TWIN Harley-Davidson, 1918 model with side car. Phone 7732 or call at 120 Longford.

1917 Saxon, good condition. Cheap if sold at once. Phone 7114 after 6 p. m.

FORD coupe 1920 model driven 3000 miles, has five over size tires, speedometer, Hassler shock absorbers, seat covers, etc. 495 College St. Oberlin. Phone 449L.

ENCLOSED Dodge car, 1918 model, A-1 condition. All weather top. 138 North Logan street. Phone 2760.

FORD touring car in good condition, good tires. Phone 35228.

BARGAINS in used cars. Dodge roadster, Buick touring, Ford light delivery car.
The Eldotread Tire and Supply Co.
109 Broad St.

FORD Sedan, fully equipped, $750. Phone 38472.

Poultry and Pet Stock 38

BABY CHICKS

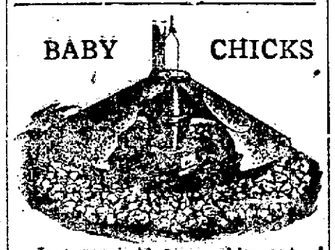

Just received large shipment of Standard Colony Brooders.
They are selling fast so better place your order at once.
They are sold on Money Back Guarantee—so you take no chances Burn coal or gas and will care for 100 to 800 baby chicks.
Order Your Early Chicks Now!
All the standard varieties.
ELYRIA HATCHERY CO.
Stop 80, Oberlin line. Phone 30163

PLYMOUTH rock eggs. $1.50 per setting. Phone 37242.

289 Cincinnati, Ohio.
rabbits, and other fur-bearing animals. List what you have with us, stating your lowest prices on large lot shipments. The Fur & Specialty Farming Co., 515-517 N. P. Ave., Fargo, N. Dak.

R. C. Rhode Island Red eggs for hatching. 10c each. H. G. Stacey, North Ridgeville, Ohio. Phone 29L.

BABY CHICKS every week. Three breds. Baker's Ancona Farm, Stop 7 Lake Ave. Phone 30322.

S. C. WHITE Leghorn eggs (Barron Strain) for hatching. Fertility guaranteed. $1.00 per setting. $6.00 per 100. Phone 30913. Peter Miller.

WE BUY, raise, and sell fur-bearing rabbits, and other fur-bearing animals. List what you have with us, stating your lowest prices on large lot shipments. The Fur & Specialty Farming Co. 515-517 N. P. Ave., Fargo, N. Dak.

Horses, Cows, Vehicles 39

YOUNG pigs for sale. C. T. Winckles Elyria R. D.

TEAM of black mares, five and six years old, weigh 2400 lbs. O. B. Chapman Stop 15 Grafton line.

FOR SALE Houses 40

HOUSE at 216 North Main Street, Oberlin. C. H. Jones.

Fawcett & Company
Real Estate and Investments.
402 Middle Ave.
Phone 2397.

TWO family house, West 7th St. lot 63x200. Phone 8721. Terms.

Close in off Middle, double, 10 rooms, 2 baths, gas, slate roof, lot 63x200, garage room for 4 machines some fruit, bargain for home or investment. $6500.
East River, 6 and bath, gas, furnace, basement, garage, garden, some fruit, lot 55x125. A neat home at a bargain, $5000. $1000 down.
Off Lake Ave. 6 and bath, modern, all conveniences, $4500. $1000 down.
Off Lake Ave. 8 and bath, gas, fine basement, large lot, garage, hen house, near car service, arranged for 2 families, $5000. $1000 down.
We have farms that must be sold or rented, or exchanged for city property this week. Come in and see us.
BAUS & MORGAN
Real Estate and Insurance
214 Elyria Block Phone 2967

FOR SALE a few nice homes.
6 room house, modern, West side,—$4000.
6 room house, West side, $4000.
8 room house, West side, $4300.
5 room cottage new, East Side,—$4500.
7 room house, modern, East Side,—$6000.
6 room house, modern, East Side,—$5000.
7 room house, strictly high grade—$10000.
Terms can be had. A large list to select from.
LOTS in all parts of the City.
J. W. Smith Realty Co.
1 and 4 Andwur Block.
Phone 2456

BUNGALOW
New six rooms, modern in every respect. Close to car line and East side factories. Terms.
CARL H. SMITH
120 Middle Ave.

Cambridge Ave.,
Six rooms and bath, modern, large lot, the best home on the street. Price $7500.
Carl H. Smith
120 Middle Ave.

FOR SALE
8 rooms, gas, water, bath, Second St. $7500.
8 rooms, modern Middle Ave. $12000
6 rooms, modern, Kaiser Ct. $7000.
8 rooms, modern, Foster Ave. $4500.
7 rooms, large lot and barn, Tenth St., $6500.
5 rooms, gas, water, bath, Woodland Ave. $3000.
7 rooms, gas, water, toilet, Bond St. $2600.
6 rooms, modern, except electricity, Blaine St. $6000.
7 rooms, gas, water, bath, West Ave. $5000.
7 rooms, gas, water, bath, Howe St. $6000.
7 rooms, modern Spruce St. $6200.
7 rooms, gas, water, bath, furnace, East Ave. $5500.
6 rooms, modern, Middle Ave. $5500.
6 rooms, gas, water, toilet, Mound St. $2800.
GUST KOLINSKI. 208 Ely Blk.

EAST SIDE
FOR SALE—Cleveland St. 6 rooms and bath, furnace, electric lights, dandy cement cellar, papered throughout. Only $5000.
FOR SALE—Off Cleveland St. 6 rooms and bath, furnace, stone foundation, brick lined, A-1 condition throughout, good lot. Only $5300. One for $5700. One for $5600
FOR SALE—Off Cleveland St. Beautiful 6 room home, bath, electricity, furnace, hardwood floors, dining room panelled, good location. Only $5500. Possession at once.
FOR SALE—Off Broad St. 6 rooms and bath, furnace, electric lights, newly decorated throughout, slate roof. Only $5500.
FOR SALE—Close in, 6 rooms and bath, furnace, slate roof, only $3850. Good condition.
FOR SALE—Eastern Heights, new 6 rooms and bath, furnace, electric lights, dandy cellar, oak up and down, good lot, See Swarts & Crow Terms.
FOR SALE—Off East River St. 6 rooms and bath, electric lights, big lot. Only $4500.
FOR SALE—Off East River St. 6 rooms and bath, furnace, electric lights, big lot. This house is in good condition. Only $3600.

SOUTH SIDE
FOR SALE—Very close in, 7 rooms and bath, furnace, electric lights, stone foundation, slate roof, garage. Only $6500. Terms.
FOR SALE—Seventh St. 7 rooms and bath, furnace, electric lights, stone foundation, garage, big lot. Only $7500.
FOR SALE—9 rooms and bath, furnace, electric lights, fruit room, coal room, hardwood, very large lot. Only $5700.

WEST SIDE
FOR SALE—Close in, 6 rooms and bath, furnace, electric lights, dandy cellar, slate roof. Only $4900. Terms.
FOR SALE—Off Lake Ave. 8 rooms and bath, furnace, hardwood floors, dandy cellar, lot 50x165, chicken coop, grape vines and arbor, new furnace. Only $5200 Terms.
FOR SALE—West St. 5 rooms and bath good cellar, big lot. Only $3100. $500 down and $25 a month
These are only a few of our complete list.
See Swarts & Crow
Phone 2658. 31 Turner Block

BEAUTIFUL new home, 6 rooms, bath, hardwood floor up and down, oak finish down, modern throughout. open Sunday. 308 Oxford.
11TH, 1-4 acre lot, 6 room, bath, electricity, furnace, garage, $6000. Terms.
MIDDLE AVE. 1 acre, 6 room house, barn, 12 large apple trees, grapes, $3500. Terms.
7TH ST. 8 room, 2 bath, hot water heat, electricity, etc., large lot. $8000; terms at 6 per cent.
PARK AVE. New home 8 rooms, bath, pantry, fireplace, hardwood floor, oak finish, $9500.
E. BRIDGE, 9 room, 2 bath, easily arranged for two family, electricity, furnace, double garage, large lot. $6500. Terms.
EAST SIDE, good location, 6 room, bath, slate roof, cemented cellar, $4250. $1000 down, balance terms.
MARSH & GLOVER
24 Century Block. Phone 2785

THREE houses on Artemas Court, newly painted, modern, first class condition, slate roof, large lots and gardens, fine location. Phone 2505 or 8694. Art Simmons.

FOR SALE—House on Cleveland St. six room, bath, electric lights, oak floors. All conveniences. Call 2496.

GEORGE CROSSE & WHITNEY FARMS
City and Suburban houses
We have 76 city houses and 50 farms and suburban places for sale.
S. J. GEORGE, F. P. CROSSE,
BILL WHITNEY
801 Bank Bldg. Phone 2636.

SOUTH end, 10 rooms and bath, all conveniences. Large barn. Phone 27894.

LIST YOUR HOUSE
with
Geo. R. Allen & Son
802 Bank Bldg
Elyria's reliable Real Estate Men since 1902.
We are in touch with buyers for all localities in the city.
Dependable Service. Honest Dealing.

FOR SALE. Large lot 66x166 on East Third St. near East Ave. house 10 rooms, also pantry and bath. Ample room for house on rear of lot to front on alley. A good investment Inquire at Day's Hardware.

Here it is, close in, double house, six rooms and bath, each side, slate roof, cement cellar. $4000. $1000 down, balance as rent. SEE
R. A. OSBORNE
20 Century Bldg.

W. R. Comings, Agent
58 residences, $2200 to $20,000.
13 double houses $5200 up.
52 good building lots, $300 up.
All parts of the city represented.
300 Masonic. Hinkson's phone 2807.

SIX ROOMS and bath. Electricity and gas; garage. 247 East Broad. Phone 37853.

LAND by the lot or acre, sewer, lake water and electric lights. S. E Wurst Stop 2, Lake Ave.

FOR SALE—Close in, 7 rooms and bath, gas lights, stone foundation, brick lined, cement cellar, fruit room, coal room, wash room, slate roof. For a quick sale only $4300. Possession at once.
FOR SALE—Off Cleveland St. Very close in, 6 rooms and bath, furnace, stone foundation, brick lined, cement cellar, large lot. Only $5600. One at $5700. One at $5800.
FOR SALE—Close in, 6 rooms and bath, furnace, cement cellar, slate roof, fire place, stone foundation. Only $3550.
FOR SALE—Close in, 6 room and bath, furnace, electric lights, cement cellar, slate roof, Only $4900.
Swarts & Crow
Phone 2658. 31 Turner Block.

For Sale Lots 41

LOT on east River, close in 100x200, a big bargain for cash; 10 pear trees. Room 1 Andwur Blk. J. W. Smith.

TWO valuable lots on East side. Cash or terms. P. O. box 654.

FINE LOT on W. Eighth St. Terms. Phone 36822.

FOR SALE—Two choice lots on Eastern Heights Boulevard, 2 on Princeton, 2 on Park Ave. and one on Cleveland street. Others in all parts of the city. Some are very reasonably priced for present conditions.
George R. Allen & Son
802 Bank Bldg.

For Sale or Trade.... .42

FINE home 218 E. Fifth open for inspection now vacant.

For Sale Farms 44

A small farm near Oberlin with good house and outbuildings, young bearing orchard, running water, adapted for aquarium, poultry and truck farming. Immediate possession Price low if bought in next two weeks.
Fawcett & Company
Phone 2397. Office 402 Middle Ave.

Business Chances..... 45

45 .....
WANTED partner in established business which pays from one to two hundred per cent. Address box A. E. Chronicle-Telegram.

Legal Notices 49

LEGAL NOTICE IN DIVORCE
Emily Bloss, Defendant, residing at No. 1 Gawsworth Road, Broken Cross, Macclesfield, Cheshire, England, will take notice that on the 8th day of March, A. D. 1920, the undersigned Plaintiff filed his petition in the Court of Common Pleas, Lorain County, Ohio, being Case Number 16816 praying a divorce from said Defendant on the grounds of willful absence for more than three (3) years last past and asking also for equitable relief. Said case will be for hearing on and after the 24th day of April, A. D. 1920.
FREDERICK J. BLOSS, Plaintiff.
D. J. NYE and H. H. NYE, Attorneys
3-8-15-22-29-4-5-12

PROPOSALS FOR BOILER PLANT EQUIPMENT
Sealed proposals will be received by the Director of Public Service at his office in the City Hall, Elyria, Ohio, until twelve o'clock (12:00) noon, Central Standard time, on the 22nd day of March, 1920 for the furnishing of water tube boilers with superheaters, stokers, necessary draft fans and other boiler equipment.
Three (3) Two-hundred (200) horse power Water Tube Boilers.
Three (3) Mechanical Stokers.
Three (3) Superheaters.
Three (3) Soot Blowers.
Economizers.
Induced Draft Fan
Each proposal shall be accompanied by a certified check for an amount not less than three percent (3 per cent) of the total amount of such proposal, drawn to the order of the City of Elyria, Ohio, suitable receipt for which will be given. The bidder to whom the contract for any item or items is awarded will be required to furnish a surety company bond in the amount of fifty percent (50 per cent) o fthe total amount of such contract, within ten (10) days after official notice of the award of contract to such bidder.
Plans and specifications may be obtained at the office of the Director of Public Service, City Hall, Elyria, Ohio, or at the office of Morris Knowles, Inc., Engineers, 1209 B. F. Jones Building, Pittsburgh, Pa., and 716 Hippodrome Building, Cleveland, Ohio on deposit of ten dollars ($10.00) which deposit will be refunded upon use of such specifications for formal proposals, or their return in good condition within thirty days after the date of receiving bids.
City of Elyria, Ohio.
ASAPH R. JONES, Mayor.
H. A. BECK, Director Public Service.
3-8-15-22-29

LEGAL NOTICE OF ELECTION
Notice is hereby given that in pursuance of a resolution of the Council of the Village of Grafton, State of Ohio, passed on the 10th day of February, 1920, there will be submitted to the qualified electors of said Village at a primary election to be held in said Village on the 27th day of April 1920, at the regular place or places of voting in said Village the question of issuing and selling bonds of the said Village in the sum of Forty Thousand Dollars ($40,000.00) for the purpose of constructing and erecting pumps, water pipes, reservoirs, water tanks and waterworks in said Village of Grafton, Ohio, for the purpose of supplying water to said Village and the inhabitants thereof.
Those who vote in favor of the proposition of issuing and selling bonds as aforesaid shall have written or printed on their ballots the words "For the issue of bonds" and those who vote against the same shall have written or printed on their ballots the words "Against the issue of bonds."
GILES E. GARDNER, Mayor.
March 22, 1920. 4-22-29-4-5-12

London, March 29—Further disorders have broken out at Berlin, according to a report telegraphed here today by the Zurich correspondent of the Exchange Telegraph.

He added the German workers are threatening to renew the general strike Thursday.

NEW COAL WAGE PACT PREDICTED IN WEEK

New York, March 29—A new wage agreement based on the majority report of President Wilson's bituminous coal commission will be signed within a wek it is predicted by members of the general scale committee of operators and miners who arrived here today to negotiate a new contract.

John J. Lwis, president of the United Mine Workers, said common sense would rule throughout the conference and there would be no reason for further delay in clearing up the bituminous situation. He pointed out the award of the President's commission was to be used as a basis for a new contract, and would not be written into a new agreement without discussion. He indicated the miners would attempt to obtain further concessions from the operators as to working hours and wages.

The mine workers want at least a 31 per cent increase and a seven hour day. The award of the commission gave them a 27 per cent increase and an eight hour day. The increase included the 14 per cent given the workers when they returned to work after the recent strike.

THAT TIRED FEELING!

Do You Know What It Means? It Means That You Are Sick, Says a Great Health Expert

Cadomene Tablets Will Help You

You know you have the tired feeling, but you wonder why. It is because the various organs of your body are doing their normal duties. You need a tonic to help them perform until nature takes hold. And Cadomene Tablets are guaranteed by the manufacturers to be juts the tonic you need to overcome the lethargy of poisoned nerves and weak, flabby muscles. Try them a week and see what wonders they perform for your poor, tired aching body and distressed mind. Sold by all druggists.—Adv.

Dollar Day Bargains

I will give $1.00 off the regular price of any of Slater's high grade shoes that retail at $10.00 or over (Dollar Day)

SPECIAL EASTER SALE
ON ALL PUMPS and OXFORDS
$4.95 to $9.95
SLATER'S
2911 Home Phone 156 Clark Street 90-W Bell Phone

House Furnishing Days

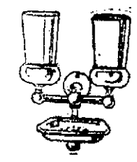
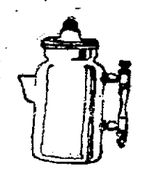

That's us—"housefurnishing Days" for our new second floor department is filled with everything neiessary to supply the kitlhen housefurnishings.

For Dollar Day

we offer something never before given in this store

10% Discount

on the entire housefurnishing deparment for cash sales. No misrepresenting of values here—just a straight, honest discount from the plain figure prices of everything on our second floor (except Victrolas and records).

Electric Washers, Electric Cleaners, Washing Machines, Wringers, Boilers, Tubs, Pails Brooms, Brushes, Mops, Aluminum Enameledware, Graniteware, Tinware, Ironware, Gas Ranges, Combination Ranges, Oil Cook Stoves, Oil Heaters, Coal Ranges, Laundry Stoves, Electric Stoves.

Here is a real saving—Don't Miss It!

Take the elevator to second floor at

Day's Hardware
QUALITY FIRST AND THE PRICE RIGHT

he Chronicle-Telegram

J. F. BURKE, Managing Editor.
OFFICE 331 Second St., Elyria, Ohio.
PHONES:

ing .....2316 News 2318
on .....2317 Society 2319

ed every evening except Entered as second-class Elyria postoffice. Act of

Three cents per copy. By city 15 cents per week; year in advance. By mail of Elyria within Lorain ining counties, $4.00 per thin the State of Ohio, ewhere $6.00.

Members of The Associated Press; Select List of Ohio Daily Newspapers; Audit Bureau of Circulation; Bureau of Advertising, and American Publishers' Association.

New York Office: 220 Fifth Ave., Chicago Office: 5 South Wabash Ave. Robert E. Ward, National Advertising Representative.

Associated Press is exclusively entitled to the use for repub- of all news dispatches credited to it not otherwise credited in er, and also the local news published herein. All rights of ation of special dispatches herein also reserved.

RIA, OHIO, MONDAY, MARCH 29, 1920.

THE WEAKNESS OF BOLSHEVISM

ce the time that the followers of Christ had all n common and did not call anything their own, en before that period, it has been the dream of ohers and reformers to reach some happy state n a communistic society all the evils of the world lisappear.

scheme has yet been evolved which did not ell to lead us into more ills than those which we counter. That there are wrongs connected with sent system is more than obvious. And the ion of brains and conscience to their solution ally remedy them as has been done with prob- fore.

can easily believe, in view of the manner in he profiteers rob the public and their employees, ere are certain things which it is better for the tself to control if not to own. This is particu- ie, we believe, of monopolies and of those things to public service.

st cities own their own water works, many of eir own gas plants. We believe that conditions e better in Elyria and in the state of Ohio if the pply and distribution were owned by the state municipalities which are benefitted by it, and to some extent by the attitude which the com- ave assumed in regard to them.

while this may be true in regard to public and to enterprises which have grown so large completely control the particular product, that control to be placed in a few hands is dangerous ublic good on the other hand there has been no e substitute which would insure the labors and of the people as the desire to gain for them- nd families.

activity of men in the lines of invention, manu- trade and transportation, and in almost every life, is due to their determination to excel, to get o gain, to accumulate; and, while w ar all ap- to the higher motives, and we all recognize that ould be the higher motives, those higher motives yet dominating a sufficient number of men in the form an adequate foundation for a system of in- and economic life which would be based upon otives.

believe the teachings of religion lead men to e motives of altruism as the dominating motives lives, but we realize that the mass of men have been impregnated with that kind of religion or gion of sufficient intensity. We also are fully at when they are converted completely to such n as that, we shall have a happy, contented and ve society, not because of any peculiar or par- ystem, because with that sentiment dominating, em would appear like perfection. Justice and l will reign.

trouble under conditions of anything like the overnment in the Russian municipalities, is that h, domineering, autocratic, loud-mouthed agi- s possession and is likely to be elected to the of trust and authority and turn the power of em to woe rather than good. Selfishness is at of injustice and the uncurbed selfishness of the at is as dangerous as that of any other class.

s unfortunate but true, that frequently the of men's arms and of their mouths is in inverse the strength of their brains. They ramrod them- to positions of power and authority rather by rce than by an appeal to the intelligence and ce.

ietism, or what is more popularly known as ism" is weak and dangerous because of the op- es for the character which we have just de- to display itself. We believe that from 95 to 98 of the people of this Republic are absolutely pon this doctrine. They see very clearly the n pretty much as we have outlined it, but we also that there is a majority who do not agree that method of meeting the dangers of its adoption deavoring to destroy its exponents.

a matter of fact, we never have met any expon- the doctrines of Bolshevism in America. We ard men condemn it in fervid language, but we ver heard it defended. We doubt seriously if any defense which can be raised for it in this Re- mong intelligent people. We are never going it unless we are foolish enough to attempt a n of assault and repression on open discussion speech which will drive men to extremes in ab- esperation.

do not believe that will occur. The freedom- itizens of the country and the sober-thinking, ded people generally are in a large majority and be forced into a revolution even by the extreme aries.

UNITE ON COLE FOR GOVERNOR

ere are a number of candidates for the guberna- omination on the Republican ticket who would ionably make excellent governors of the state. these men are Mr. McCullough, Mr. Fairbanks Cole.

would feel that the destinies of Ohio would be he hands of anyone of these three men. At the me we believe that a choice should be exercised and in exercising that choice we would advise every one to vote for Ralph E. Cole, not necessarily because he is better than either one of the other two, but because he is equally as good as either one of the other two and because there is a tremendous sentiment for him in the state. He is well known in Elyria and Lorain county and it is well that the voters of the state unite pretty well upon one of these three.

We believe that the elements that are back of the three men whom we are discussing are really the same people in character throughout. This is not true of the support which Mayor Davis is obtaining throughout the state, his candidacy appeals to a class which we believe should not control the destinies of the Republican party of our common wealth.

While it is generally believed that Mr. Cole is the strongest man of all of the candidates, yet if the forces that would naturally be for him are split three ways as between him and the other two candidates, it may be entirely possible that Mayor Davis of Cleveland would obtain the nomination.

While we would not pronounce this to be a calamity, we do not believe it would aid in strengthening the Republican ticket this fall nor would it add to the honor of our state administration.

Of the four candidates who are before the people for nomination, unquestionably the candidate who would be the easiest to defeat would be Mr. Davis. Hence it behooves the Republicans to unite upon one of the other three. Mr. Cole already has the lead and it would be natural to unite upon him. We had heard rumors that Mr. Fairbanks and Mr. McCullough would withdraw. We were hoping that those rumors would be true. It may be that one or both of them will before the tenth of August.

Rent Profiteering Hits Birdsville

WHO'S WHO?

Homer Stille Cummings, chairman of the Democratic national committee, and Richard Carle, the actor, would pass very well for twin brothers. They are not far apart in ages. Mrs. Cummings being the elder by a year. The physical resemblance is strong, not only as to head and face, but as to height and build. Mr. Cummings is quite bald, wears nose glasses, has an abundant supply of dry humor and can be amusing without cracking a smile, all of which things are characteristic of Mr Carle. Mr. Cummings also possesses a fluency of speech somewhat similar to that of the actor All this is by way of enabling people who have never seen the Democratic chairman to form a fairly good picture of him, assuming that they have seen Mr Carle at some time or other, which is probable.

J. G. Schurman.

Cummings rarely resist the temptation to draw upon wit and satire when he speaks of the Repuulican party. The particular object of his shafts at this time is the offer of $10,000 in prizes for Republicans under the age of twenty-five who submit the best platform suggestions None but the adolescent, says Cummings, would undertake the task of trying to write a Republican platform. He holds that it will require all the daring and inexperience of youth to get away with the job As for Republican efforts to reach a set of policies in congress, according to Cummings "they resemble cerebral flickerings rather than mental processes"

He likes to have a little fun with the opposition and in that respect he is a very different person from Will H Hays the Republican national chairman. Hays is always serious He does not joke about the Democrats He may denounce them, but it never occurs to him to turn the laugh against them The two men are products of wholly different environments, although both were born in middle west. Cummings' birthplace is Chicago, while Hays comes from the small town of Sullivan, Ind., where he still makes his home.

They entered politics at about the same time, although Cummings is nine years older than Hays. He will be fifty next April, but does not look it. Soon after he graduated in the law, Cummings went to Stamford, Conn, to begin practice, and he has lived there ever since A little over twenty years ago he began to take an active interest in politics and in 1900 was elected mayor of Stamford Just about the same time Hays was getting into politics in Indiana.

Cummings, who has been a conspicuous figure in Democratic politics in Connecticut for a long time, has been a candidate on several occasions for public office. He has run for congress and the United States senate, in addition to having been mayor of this city. Hays has never been a candidate for office, although he has held all sorts of positions in the Republican organization from precinct committeeman up to national chairman. Both men have made a success at the law and both are effective public speakers of widely different types. Cummings has more grace and finish, Hays a more incisive and earnest method. The Democratic chairman can see the light as well as the grave side, while his Republican antagonist always appears to see things only in their serious aspect.

ABE MARTIN

Little Horace Wade, th' child author ought t' be glad o' one thing—nobuddy'l laccuse his wife o' writin' his stuff. "I'm allus glad when a millinery season opens 'cause my wife's so pleasant till she gits a new hat," said Lafe Bud t'day.

DOCTOR JASTER
Eye, Ear, Nose and Throat
4th Floor Bank Bldg.
Glasses Fitted Phone 2431

CITY SERVICE PREFERRED STOCK
8¼% YIELD SAFETY OF INVESTMENT
Monthly Dividend Checks
Fill out attached blank for complete information regarding our easy payment plan.
CONSUMERS OWNERSHIP DEPT.
HENRY L. DOHERTY & CO.
414 Elyria Block
Name .....
Address .....

FISH ARE BITING

Norwalk, March 29—Suckers and bullheads are being caught in large numbers hereabouts.

Vermilion, March 29—Commodore Wakefield and Secretary Decker of Vermilion contemplate that over 200 visitors from Cleveland, Sandusky, Toledo and Detroit and other lake cities will be present for the spring meeting of the Inter-Lake Yacht club to be held here April 3.

RECLAIM MARSH LANDS

Norwalk, March 29—Three thousand acres of marsh land at Willard, which had been negotiated for $325,000 by Toledo men and dropped, will be irrigated and converted for truck gardening.

WINS ARMY ESSAY PRIZE

Norwalk, Ohio, March 29—Miss Victorine Harrison, Norwalk high students, wins army essay prize for Toledo district, in which 8000 competed.

SHORTAGE OF MARBLES

Norwalk, March 29—Marble famine.

MILLER'S KRYPTOK GLASSES do the work of two pairs
CENTURY BLOCK
Call 2753 for Appointment.

Wednesday Specials
Watch Our Window
Specials In
Neckwear
Underwear
Hose, Etc.
The ROBINSON & HANCOCK Co.
The Corner Store

Dollar Day
Extra Specials

WALL PAPER DEPARTMENT
4 Rolls of 30c and 35c Wall Paper
$1.00
Dollar Day

9x18 inch Rubber Stair Treads, 6 for
$1.00
Dollar Day

Dollar Day Specials
$1.00 Off
on all purchases of $10.00 or over; if you buy $100, you get $10 off, cash day of sale at regular prices.

DOLLAR DAY CURTAIN GOODS
60c Checked Madras, 4 yards for . $1.00
50c Checked Marquisette, 4 yards for . $1.00
40c Colored Marquisette, 4 yards for . $1.00
Remember 4 yards for
$1.00

The Harry H. Smith Co.

OR MENTOR SAYS UNREST UNNECESSARY

(Continued from Page One)

nt as at present. Unless the la-ing man realizes that he has onsibility to assume he will ll short of his job. Labor and in-try at present is in a state of archy and is grossly inefficient, d will be so until co-operation ween the workers and their ployers takes place.

Suggests Revival

"Under the present wage system u can't expect working men to do ferent than they are now doing. nless a system is devised to get m to enter whole heartedly into work conditions will never be y better."

He told of work of the Non-Part-n League in North Dakota and what it had accomplished and clared that Cle Hanson was nsidered a joke in his home city Seattle, said he was not responsible as popularly supposed of settling the recent strike in that city. He had tried to carry water on both shoulders, until business men stepped in and forced him to act. He also stated that I. W. W. had been misrepresented many times. The speaker had no sympathy with the I. W. W. but his investigation showed that many times they had been lied about. He also declared that McNamara and Mooney did not represent the labor element in the west, but were radical disturbers.

Need Common Understanding

The way out of the difficulties in this country was not by way of the I. W. W.'s Socialists or Bolshevics, and he was not sure by way of labor unions. "We must work by way of a common understanding between employer and employee, and we never will get together until we do," he said. Manufacturers must not meet behind closed doors, and neither must the labor unions. The U. S. Steel Co. won the strike but they lost it, for thousands of discontented men are now in their employ. Capital, management and labor must work together. We must have a democratic industry. We must get together on a platform of justice and common sense."

STRAIGHTENING OUT FREIGHT CLAIMS IS EXPECTED TO BE SLOW

If you have any freight claims, get busy, for it is going to take a long time to unravel them if they arose during the time of federal control. The local office of the N. Y. C. has received the followins official communication:

"Advice has been received from General Counsel Underwood of the U. S. Railroad Administration that in respect to the payment of freight loss and damage claims in excess of $500 arising from operations during the period of Federal Control, specific authority therefore must be first secured from the General Counsel of the Director General.

"This will doubtless result in there being more or less delay in the payment of such claims covering business moving during the period of Federal Control and may possibly cause criticism on the part of claimants due to the delay in settling their claims.

It is suggested that your representatives who come in touch with the shipping public should be furnished this information, so that in case of complaint it may be understood by claimants that we must be governed by the ruling of the Railroad Administration in settling these claims and that some temporary delay may be experienced while the approval of the authorized representative of the Director General is being secured in each individual case.

Please see that the shipping public is furnished with this information.

Hospital Notes

Admissions — Anna Stevens, Lodi street; Vincent Caster Olmsted Falls. Born to Mr. and Mrs. Paul Schanor, a daughter. Born to Mr. and Mrs. E. A. Higgins, Lorain, a daughter; Mrs. J. H. McKinney, Prospect street; Miss Eva Davidson, Foster avenue; Cecelia Innes, Beach street.

Discharged—Mrs. C. Bush, Tenth street; Mrs. R. C. Venton, East avenue; Mrs. F. Matzo, Wadsworth; Clarence Couch, Second street; Mrs. Florence Cushing, W. Bridge street.

MARRIAGE LICENSES

Harold M. Horace, 18, painter, and Elizabeth Maroto, 18, Elyria.

Gradually Open Panama Canal

Washington, March 29—Landslide conditions in the Panama Canal Zone are improved, according to a calegram received by the war department from Governor Harding. The message stated that all ships passed through the Cruecahara yesterday and that the channels are being cleared to a greater depth every day.

Read the Chronicle-Telegram Want columns

The Grocery Boy Tells Me The Best Eaters Among His Trade—*buy*

POST TOASTIES—*Bobby*

No corn flakes approach these rich, substantial bits of corn in flavor.

At grocers everywhere.

THE BIG SHOW!

BY THE BOYS WHO WERE "OVER THERE"
ELYRIA POST No. 12

American Legion Minstrels—Rialto

APRIL 7th and 8th
TICKETS NOW ON SALE AT
O'Donnell's News Stand — Mose Wilder
Loomis' Book Store — Altman & Ackerman
And Any American Legion Man

Place your order now for

Special Easter Candies and Gift Boxes

Miss Wilder

Best Central Book Store

SALE —of— U.S. Army Surplus —Material—

AND MANUFACTURERS' SURPLUS STOCKS

Clean, useful Merchandise such as Shoes, Boots, Tents, Shirts, Blankets, Rain Coats, Sweaters, Socks

Pupp Tents, Pouches, Belts, Leggins, Jerkins, Army Coats, Money Belts, O'Sea Caps, Bayonets, Underwear, Slip O'ers, Canteens, Cots, Gas Masks, Breeches.

SPECIAL

Army Tents 16x16, will shelter a whole family; heavy army Canvas, ventilator top. Fine for camping, summer homes, contractors, farmers, etc. **$25.00**

BUY HERE AND SAVE

ARMY BAZAR

825 West Broad Street — Store Open Evenings

SEE THE POISONS IN YOUR BLOOD

Mighty Poisons Accumulated Through the Winter Months Mean Disaster and Disease

Says Rid the System With Sulpherb Tablets Easily

Springtime always brings with it joy and distress. The distress is in the form of catarrh, neuralgia, active kidneys and usually a feverish, sluggish lethargy that is hard to throw off.

Do you remember how grandmother fed you sulphur and molasses every spring to purify the blood? It was a good, old-fashioned but nauseous remedy. Now you can take sulphur, cream of tartar and herbs in tablet form. A better remedy, easy and pleasant to take in Sulpherb Tablets. Sold by all druggists. A laxative, blood purifier of unequalled merit for those who are constipated and suffering in any way from such pent-up poisons. Each package is guaranteed to give wonderfully satisfactory results. Be sure you get Sulpherb Tablets (not sulphur tablets.)

EAT ALL RIGHT, SLEEP ALL RIGHT

But Still Don't Feel Strong and Well, Probably the Blood Needs Strengthening

PEPTO-MANGAN WILL DO IT

Sold in Liquid and Tablet Form Both Possess Same Medicinal Value—Insist on "Gude's"

It's not just laziness that robs some people of their energy and spirits. Sometimes their blood is simply too weak to supply the necessary fuel and oxygen to the body.

Nothing will restore strength to a thin-blooded body unless the blood itself is made strong, red and rich.

Gude's Pepto-Mangan furnishes thin, watery blood with the necessary nourishment to enrich it, enabling it to supply energy, vitality and strength to every part of the body.

Physicians recommend Gude's Pepto-Mangan to patients suffering from anemia because its beneficial and lasting qualities are well-known to the medical profession.

Gude's Pepto-Mangan is obtainable in either liquid or tablet form. Both forms contain exactly the same strength and medicinal properties.

When you buy Pepto-Mangan of your druggist, be sure the name "Gude's" is on the package. Without "Gude's" it is not Pepto-Mangan.—Advertisement.

"THE SURE WAY"

Is the safest way, so why experiment? You know you have always been getting just what you have asked for at Barret's so why go elsewhere when you are in need of a watch—a purchase based on confidence.

We will assist you in selecting your timepiece, and with our expert knowledge and experience, we will truthfully tell you which one is best suited to your particular requirements. You will be better satisfied than if you go "shopping around" and get something you will not be able to use, or which will not keep accurate time.

We can suit you without any trouble, both in movement and cases. We guarantee all of our watches, and the guarantee of Barrett is as good as a bond.

Let us show you our assortment.

E. H. BARRETT

JEWELER AND GRADUATE OPTOMETRIST
2nd Door from East Avenue — Opposite Postoffice

DOLLAR DAY SPECIAL

TUESDAY, MARCH 30

288 Aluminum Preserving Kettles

A Regular $2.00 Value for—

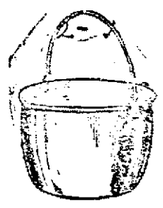

Full 6 Quart Pure Aluminum Kettle Exactly Like Cut

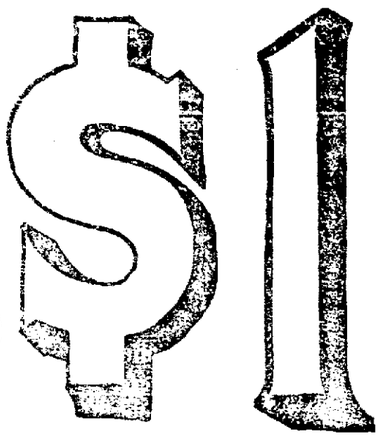

$1.00

None Delivered—No Phone Orders

ONE TO A CUSTOMER

Allen & Brown

LOWEST PRICES. BEST QUALITY.

Where Style, Quality and Prices Meet
381 Broad Street

FAY CO.

Where Style, Quality and Prices Meet
381 Broad Street

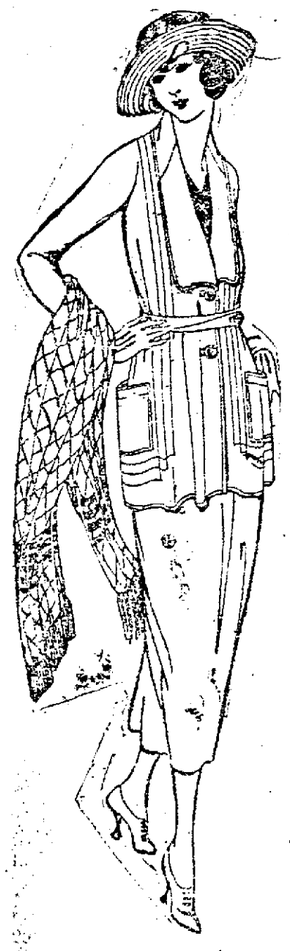

TUESDAY DOLLAR DAY

We offer to every customer on every $5.00 Purchase $1.00 Off

Suits, Coats, Dresses, Skirts and Waists Children's Coats, Kimonas Sweaters, Millinery and Furs.

You will find our Garments marked lower than any other store and still we offer a Dollar off on every $5.00 Purchase

Where Style, Quality and Prices Meet
381 Broad Street

FAY CO.

Where Style, Quality and Prices Meet
381 Broad Street

15c Vanity Hair Nets, 10 for **$1.00**
Cap shaped Hair Nets made of real hair.

$1.25 Mermain Hair Brushes at **$1.00**
Removable rubber cushions.

$1.50 to $3.50 Necklaces at **$1.00**
Bead Necklaces. A large variety of colors and designs.

75c Dress Shields, 2 pair for **$1.00**

17c Pears Soap, 8 for **$1.00**
Pears scented and unscented soap.

25c Mufti, 10 for **$1.00**
A Dry Cleaner. Cleans satins, silks and laces.

$1.50 Hudnuts Perfume **$1.00**
Hudnuts fine quality Perfumes; in all odors; put up in fancy bottles.

15c Fine Point Pins, 8 packages for **$1.00**
Improved rust proof pins of the highest grade.

35c Apron Ginghams, 4 yards for **$1.00**
Fast color Apron Ginghams; small checks in blues and browns.

$1.25 Imported Ginghams, at yard **$1.00**
Tootals Imported Scotch Ginghams. None better. 32 inches wide; in fast colors.

45c Hope Muslin, 4 yards for **$1.00**

$1.25 Bleached Sheeting at yard **$1.00**
Extra heavy quality of bleached sheeing; soft finish; 2 1-4 yards wide.

50c White Heather Cambric, 3 yards for **$1.00**
A soft finished Underwear cambric, 36 inches wide.

IN OUR READY TO WEAR DEPARTMENT FOR THIS DOLLAR DAY SALE. WE WILL ALLOW $1.00 DISCOUNT ON EVERY $10.00 PURCHASE, OR ITS EQUAL VALUE ON LARGER AMOUNTS.

50c Cretonnes, 4 yards for **$1.00**
Light and dark grounds with handsome new printings. Suitable for over-drapes or chair cushions. 36 inches wide.

$1.00 Curtain Nets, 2 yards for **$1.00**
40-inch Curtain Nets of new woven patterns in cream colors.

75c Curtain Marquisette, 2 yards for **$1.00**
Marquisette Curtain Nets with lace edge. 40 inches wide.

75c Printed Marquisettes, 2 yards for **$1.00**
Handsome new printings on fine quality Marquisettes. Floral and conventional designs, 36-inches wide. Suitable for over-drapes and bed room and dining room curtains.

$1.25 Fancy Madrass at yard **$1.00**
Plain colored Madrass suitable for over-drapes. A fine quality with embossed designs. Come in green, blue and brown.

$1.50 Curtain Net at a yard **$1.00**
42-inch fine quality white Filet Net of new patterns.

35c Brass Rods, 5 for **$1.00**
Brass Extension Rods for lace Curtains. Strong and durable; extend 40 inches.

45c White Tennis Flannel, 3 yards for **$1.00**
Extra heavy quality white Twill Tennis Flannel.

$1.39 Utica Sheeting, yard **$1.00**
Utica sheeting; extra heavy, soft finish; 2 1-4 yards wide.

$1.00 Feeding Aprons 2 for **$1.00**
Made of colored Chambry. Stamped ready to embroider.

$3.00 to $5.00 Embroidered Hats **$1.00**
Children's embroidered Hats; slightly soiled. Limited quantity only.

75c Tan Embroidered Linen, 2 for **$1.00**

$1.25 Tan Embroidered Linen **$1.00**

$1.00 Tan Embroidered Linen, 2 for **$1.00**

$2.50 All Wool Serge **$1.00**
Only about 150 yards. Grey only. 36 to 50 inches wide.

$1.25 Stamped Cushions **$1.00**
Stamped on tan needle weave, new design.

75c Danish Cloth, 2 yards for **$1.00**
Danish Cloth, 36 inches wide, in pink and blue only; suitable for children's dresses.

$1.39 All Wool Chalies, a yard **$1.00**
Imported Japanese Wool Chalies in Japanese patterns, suitable for Waists and Kimonas.

$2.00 Georgette and Net Pleatings, a yard **$1.00**
Fine quality of Georgette and Net Pleatings, white and pink.

75c Fancy Ribbons, 2 yards for **$1.00**
Wide width fancy ribbons for bows and sashes.

$1.50 to $2.25 Organdie Collars at **$1.00**
Georgette and Organdie Collars, lace trimmed. Very much in demand for cool Summer wear.

65c to $1.50 Fancy Neckwear, 2 for **$1.00**
Georgette and Organdie Collars with Cuffs to match.

65c to $1.25 Pleatings, 2 yards for **$1.00**
Pleatings made of fine quality nets and organdies.

$1.50 White Mohair at yard **$1.00**
Fine quality white Mohair, 40 inches wide; suitable for Summer Skirts or Dresses.

$1.50 Wool Batiste a yard **$1.00**
Gray Wool Batiste, 36 inches wide. Fine quality.

69c Women's White Lisle Hose, 2 pair for **$1.00**
Pure white lisle hose of fine quality.

$1.75 Women's Silk Hose, at a pair **$1.00**
These are fine quality of women's silk hose, which we will sell while they last. Colors are gray and mouse only.

50c Women's Under Vests, 3 for **$1.00**
Women's fine ribbed Under Vests with strap top.

$1.50 Boys' Pajamas at a suit **$1.00**
Boys' Pajamas made of good quality white muslin; fancy trimmings. Sizes 4 to 14.

65c White Flouncing at 2 yards for **$1.00**
A fine quality of white cambric flouncing. 18 inches wide. Scalloped and embroidered edge.

45c White Flouncing at 3 yards for **$1.00**
A fine quality embroidered flouncing, made of extra fine quality cambric. 10 inches wide.

75c Wool Yarns, 2 balls for **$1.00**
Best quality of wool Minerva Yarns, suitable for sweaters; in all the latest colors; for this day only.

50c Writing Paper, 3 boxes for **$1.00**
Writing Paper in fancy colors with envelopes to match, put up in boxes.

10c Toilet Soap, 12 cakes for **$1.00**
Cashmere Bouquet Toilet Soap.

12 1-2c Turkish Bath Soap, 12 cakes for **$1.00**

$1.25 and $1.50 Brassiers at **$1.00**
These Brasiiers are standard makes; such as Pansy and DeBevoise. Some are silk and some are net. Flesh color and white.

$1.25 Fancy Dress Goods at a yard **$1.00**
All new patterns; dark grounds. 40 inches wide.

69c Printed Dress Voiles, 2 yards for **$1.00**
Small neat printings on 40-inch Voiles. Mostly tinted grounds.

$1.25 French Voile at a yard **$1.00**
Extra fine quality, white French Voile. 40 inches wide.

$1.35 White Satinette at a yard **$1.00**
Satinette in white and flesh color.

$1.25 Bath Towels at **$1.00**

35c Ladies' Handkerchiefs, 4 for **$1.00**
A fine quality hemstitched handkerchief. In plain white, and colored borders with embroidered corners.

75c Jap Crepe, 3 yards for **$1.00**
About 300 yards of imported fancy striped Japanese Crepe. Guaranteed fast colors.

50c Children's Hose, 3 pair for **$1.00**
Boys' Heavy Ribbed hose; fast black.

$2.50 Women's Silk Hose a pair **$1.00**
Women's pure silk hose; fancy stripes; in all colors.

$1.25 Women's Silk Hose, at a pair **$1.00**
A fine quality of Women's Silk Hose in plain colors, black and chocolate.

$1.35 Linoleum a yard **$1.00**
A few pieces of extra l a printed Linoleum with burlap back.

$3.75 Women's Dresses at **$1.00**
About 15 women's summer dresses made of Voile and Tissue Ginghams.

$2.00 and $3.00 White Waists at **$1.00**
Ladies' white Voile waists tucked and lace trimmed. Slightly soiled. Only about 15 in this lot.

$1.50 Camisoles at **$1.00**
Camisoles made of fine quality, pink wash satin with wide lace bodice tops.

$1.69 Women's Bloomers at **$1.00**
Women's bloomers made of white Plisse Crepe. Require no ironing when laundered.

$1.25 Women's Bloomers at **$1.00**
Women's Bloomers made of fine quality pink batiste with fancy knee straps.

$1.25 Women's Chemise **$1.00**
Women's Chemsie made of fine quality nainsook with lace and embroidery trimming. Bodice top.

$1.59 White Skirts at **$1.00**
Women's white skirts made of a good quality long cloth with a deep embroidery flounce.

$1.75 Nightgowns at **$1.00**
Women's batiste Nightgowns trimmed with fancy stitching of contrasting color.

The Lewis Mercantile Co.

NEWS IN THE SPORTING WORLD

LINTERS OF WORLD SPORT

ew York, March 29—The k Olympic team, which has al- y started training for the es at Antwerp next summer, be coached during its final e of training by A. E. Mar- t, "Y" physical director con- ed with the foreign depart- t. Marriott was appointed by Alexander.

DEMPSEY LOOKS GOOD

ew York, March 29—Major A. el Biddle, president of the In- ational Sporting club, who re- y visited the Pacific Coast Tex Rickard, said upon re- ing here that aJck Dempsey is excellent physical condition is taking good care of himself. r Biddle refused comment re- ing a report that the Interna- l Sporting club, through Tex ard, its matchmaker, has psey signed to box here in Sep- er with Carpentier as his op- nt.

OLLEGE SEAPLANE RACE

ambridge, Mass., March 29— intercollegiate seaplane race een Harvard, Yale and Colum- is being planned for June 25, rding to an announcement e by the Harvard Aeronautical In connection with the annual regatta between Harvard and .

RADO WANTS GRID COACH

oulder, Col., March 29—The tic association of the Uni- ity of Colorado is still looking football coach for its 1920 team. Offers have been made veral well known coaches, but some unknown reason they all r to be anxious to sidestep task of tutoring the Silver Gold eleven.

yron Fuller, Joe Guyom and Mills declined the place and has just been received from Ryan, well known former mouth star, that he is uable cept the position as he has d up for another at Marquette e.

INTERSCHOLASTIC MEET

olumbus, Ohio, March 29— e hundred of Ohio's high ols have been invited to take in the thirteenth annual Ohio rscholastic track and field mpionships, to be held at Ohio university here on May 21 22. Contests between these teams will take place in connection with the big six intercollegiates.

PLAN "MOUNTAIN" LEAGUE

Denver, March 29—With Denver's prospects for a berth in the society. The course which has been made out for the college birdmen will be from New London, Conn., to the Statue of Liberty in New York Harbor, and back to New London. The race will be Western league for 1920 finally eliminated by the decision of the Western magnates to give Joplin another chance to make the grade, plans are under way for the organization of a circuit to include cities in Colorado and Wyoming that will furnish the Rocky Mountain fans with a high grade of baseball.

The new circuit, if present plans carry, will probably have teams in Denver, Colorado Springs, Pueblo, Greeley and Fort Collins, Colo., and Cheyenne, Casper and Laramie Wyo.

CINCI REDS HAVE CAUSE TO FEAR THE CUBS

Davey Robertson, at left, is lifting a sky-high one to the outfield in batting practice.. In the center Jim Vaughn is unlimbering. Above, at right, is Shortstop Hollocher scooping one. Below is Claude Hendrix warming up with the rest of the pitching squad.

The Chicago Cublets are set to give the Cinci Reds their hardest battle for the National league flag. In Robertson, Flack and Bailey the Cubs have a star outfield trio of left-hand hitters. They have Alexander, greatest pitcher in the National league, Vaughn and Hendrix. They have Killifer, leading catcher. The infield—Merkle, Herzog, Hollocher and Deal ranks with any. They'll bear watching.

CYCLE RACES PLANNED

New York, March 29—The following cycle races have been sanctioned by the National Cycling association:

April 17—Los Angeles, Cal., five mile road race, Lincoln Park course.

April 26—Macon, Ga., road race Y. M. C. A. road races.

May 1-8—Raleigh, N. C. Bicycle Week road races.

May 1-8—Spartanburg, S. C., Bicycle week races, Y. M. C. A.

May 1-8—Greenville, S. C., Bicycle Week races, Y. M. C. A.

May 1-8—Los Angeles, Cal., ten mile handicap road race and shorter races.

May 22—Santa Ana, Cal., Orange County Bicycle association's four annual handicap road race.

May 30—Los Angeles, Cal., fifth annual bicycle handicap road race.

May 30—Plainfield, N. J., twenty-five mile classic handicap road race.

Kid Gleason.

By N. E. Brown

When Kid Gleason, called William years ago, became manager of the White Sox before the beginning of the 1919 season, the baseball world expected much of him. The Kid had seen twenty years as a player and then years as coach, assistant manager and scout. That he was a keen and heady gent was conceded. And when the White Sox, despite illness of their pitchers, etc., succeeded in winning the American League pennant, the Kid was simply playing true to form. Then came the blow-up, when the White Sox were annihilated by the Reds of the long downtrodden National League. No one took this upset harder than Gleason, but he's hard at it now, with his head up, getting ready for another season and another chance at the pennants.

Gleason was born in Camden, N. J., October 26, 1865. He broke into pro baseball at Williamsport, Pa., in 1886, and went to the Phillies two years later. He broke into the big show as a pitcher. He played with the Phils three years and then went to St. Louis when that city rejoined the National circuit.

In 1894 he joined the famous Baltimore Orioles. He played there two years, becoming a second baseman and a star at that posish. Gleason's next change was to the Giants, where he played five seasons. He played with Detroit, Boston and the Phils before winding up his career as a regular player in 1907. He was coach of the pitchers and a one-man board of strategy for Clarence Rowland when that leader was canned by Owner Comiskey of the Sox, who then made Gleason manager.

WEALTHY SPORTSMAN WOULD BUY RED SOX; WATCHES TEAM IN SPRING TRAINING CAMP

Matt Hinkel, at left, and Stuffy McInnis, veteran first baseman, watching Red Sox squad at practice at Whittington Park, Hot Springs, Ark.

Rumors that the Red Sox would be sold before the coming season opens have been frequent ever since Harry Frazee pulled the boner of selling Babe Ruth to the Yankees. The man who is mentioned as the most probable buyer of the team if Frazee sells, is Matt Hinkel, wealthy sportsman of Cleveland.

=CASCO=
Kills Colds and "Flu" Germs
Or Your Money Back
30 Tablets 25 Cents
AT ALL GOOD DRUG STORES

British Medicos Studying Work of Pituitary Gland

London, March 27—Further investigation into the mysteries of the human glands, in connection with whose functions and alleged vitalizing properties widespread discussion has gripped the medical world, is being pushed by the British Medical Research committee.

The committee is just now examining the functions of the pituitary gland, located at the base of the brain, which, it is said, has even more influence on the growth of the individual than the better known thyroid gland which was the subject of recent discoveries by Julian Huxley.

On so large a scale is the research being conducted that, sufficient of these glands not being available in England, a regular supply to be taken from cattle is being aranged for from the Chicago stockyards.

On the activity of the pituitary gland depends, it is said, whether man is a giant, a dwarf, or of ordinary stature. Evidence is now rapidly accumulating to prove that this gland is an important factor in determining also cast of features, texture of skin and character of hair—in fact, most of the characteristics of the race. Thus it is shown in the Caucasian or European race there is greater predominance of the pituitary gland than in people of the Negroid and Mongolian races.

Valuable scientific data are expected to accrue from the present investigations.

A real dollar savings for Tuesday is the 10 per cent discount sale of housefurnishings. (See ad on page 4) Day's Hardware.

The dread of going to a dentist is eliminated after one visit to Dr. Roby.

GOOD TEETH MEAN GOOD HEALTH DENTISTRY OF THE RELIABLE SORT

DR. H. G. ROBY
DENTIST
121 Court Street, Elyria, O.
Near Interurban Station
Hours: 8:30 to 5. Evenings Until 8.
Phone 2924
Bell Phone 26-R.

TOMORROW IS
DOLLAR DAY
- IN ELYRIA -
— The First Real Bargain Day of 1920 —
Don't Miss This Opportunity To Visit the Elyria Stores.
BETTER BUSINESS CLUB
"You'll Do Better In Elyria"

WALK FARTHER WEST YOU'LL DO BEST

"WALK FARTHER WEST, YOU'LL DO BEST"

15/5 AND YOU KNOW IT

Remarkable Values -- In -- DEPENDABLE FURNITURE

15/5 AND YOU KNOW IT

Is Your Home Up-To-Date ?

Specials-Specials

Large overstuffed Davenports. All spring arms and spring edges Read about them and weep if you don't take advantage of these prices.

Regular price $226.00. Tapestry job. Special Price **$151.50**

Regular price $177.50. Velour job. Special Price **$131.50**

Regular price $326.50. Tapestry job. Special Price **$191.50**

Regular price $626.00, 3-piece suite, Davenport, Chair and Rocker **$461.50**

Lamps—Lamps

Electric Table Lamp. Regular price $18.10. Special Price **$12.10**

Electric Table Lamp. Regular price $21.80. Special Price **$14.60**

Electric Table Lamp. Regular price $11.10. Special Price **$7.10**

Gas (no hose or burners) Table Lamp. Special Price **$6.10**

Gas (no hose or burners) Table Lamp. Regular price $18.60. Special Price **$10.75**

Gas (no hose or burners) Table Lamp. Regular price $20.50. Special Price **$13.00**

Gas (no hose or burners) Table Lamp. Regular price $15.60. Special Price **$9.85**

Curtain Stretchers

PER SET..... **$1.00**

(No Phone Orders Taken) Worth $2.50

STYLE changes in furniture as well as style in clothes.

There is no reason why your home should be dressed in by-gone fashion any more than yourself.

Buy the necessary new pieces here now and save money.

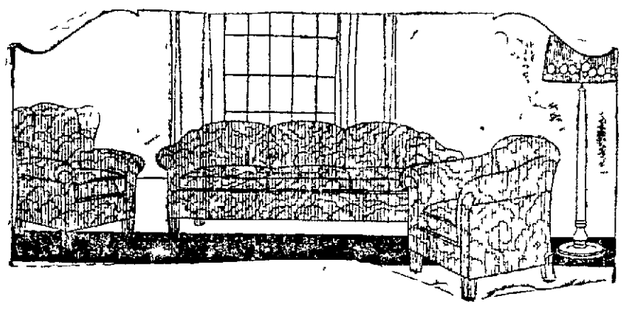

3 Piece Living Room Suite

Consisting of very large overstuffed DAVENPORT AND ROCKER and large CHAIR, Fireside design. This suite is upholstered in a very fine tapestry, and some bargain too. Regular price $626.00. Special

$461.50

Suite now on display in Show Window.

Bedding Specials

Simmon's Metal Bed, continuous post, white and ivory enamel. Reg. price $18.10. Special.. **$13.90**

Simmon's Fabric Bed Springs. Regular price $11.00. Special Price **$8.00**

MATTRESSES! MATTRESSES!

50 lb. Felted Cotton. Regular price $34.10. Special **$26.75**

50 lb. Felted Cotton. Regular price $29.75. Special **$24.95**

55 lb. Felted Cotton. Regular price $24.45. Special **$17.75**

65 per cent Felted Cotton. Reg. price $18.75. Special **$13.90**

BUY 'EM NOW.

THEY ARE HERE

Whitney Carriages and Strollers

—and Boys

WE'VE AN

Automobile Show

FOR YOUR INSPECTION. REGULAR 15—5 MODELS—SPECIALLY PRICED

Silk Lamp Shades

$29.90 Shade. Special **$18.90**

$41.60 (Damaged) Shade. Special **$16.00**

$29.90 Shade. Special **$17.90**

No, we haven't said much lately about 15–5. There's a reason. Been selling them faster than we could get them. We have the promise of 175 to 200 set within the next 30 days. So you better get your order in early, as this time we owe over 30 set and cannot make delivery. Better get your order in today, so we will be able to deliver them to you just when the house cleaning is finished—Remember 30 days' trial. For your health's sake get areal BED SPRING.

15/5 AND YOU KNOW IT

Glade B. Thomas

West Broad Street. Elyria, Ohio

15/5 AND YOU KNOW IT

"WALK FARTHER WEST, YOU'LL DO BEST"

WALK FARTHER WEST YOU'LL DO BEST

'HARD BOILED' PLAN, CHARGE

House Educational Committee Probing Ill-Treatment Accorded Crippled and Disabled War Veterans.

Washington, March 29—Alleged "hard-boiled" treatment of crippled and disabled war veterans by the federal vocational education board will be rigidly investigated by the House educational committee in hearings started today.

Gross inefficiency, inexcusable delay and deliberate elimination of all sympathy in retaining former service men for self-support are among the charges to be probed.

A number of wounded soldiers have been called as witnesses.

Col. Arthur Woods, of New York, former police commissioner of New York, who, following the armistice, was in charge of the war department's employment service, was another witness called.

Members of the federal vocational educational board have been summoned to testify.

Charge Only 217 Trained

One of the charges is that of 110,000 disabled service men eligible for retraining at government expense, only 24,000 have been actually examined and placed in training during the nineteen months since the board's organization, and that only 217 have been fully trained and placed in employment.

It is also alleged that 10 per cent of the men who were started in training abandoned it because it was merely a "pretense" and that only 217 have been fully trained and placed in employment.

Numerous specific cases will be thoroughly investigated by the House committee, of which Congressman S. B. Fess, of Ohio, is chairman.

One of these is the case of Rudolph Faber, Inwood, Long Island, who lost his left arm in action. The information filed with the committee says:

"He was discharged March, 3, 1919, with no knowledge of the federal board. He could not return to his occupation of butcher. On July 24 the board wrote him. He called at their office. They promised to write again. They never wrote. He heard nothing more. He was forgotten. He has been neglected. He is making $23 less a week than he would be at his trade were he fit today.

The information as to another case, that of Benjamin Dunstall, Cranford, N. J., who was wounded in the Argonne and was one year in an army hospital, reads as follows:

"No Money for Clothes"

"He was discharged October 8, 1919, with one leg three inches shorter than the other. He could not return to his occupation of farm laborer. He has been forgotten. He has been neglected. For compensation he has received nothing. He hasn't a cent. He is still wearing his uniform. He has no money with which to buy civilian clothes."

The federal board is declared to have steadily increased its number of employees to 3,343, and its monthly payroll to $372,356 and yet failed to function in a great mass of cases.

Charges that the board instructed its employees to be "hard-boiled," to forget their hearts and "put cotton in your ears and lock the doors," will be probed.

C. W. Lamkin, head of the board, has admitted that such instructions were prepared but asserts that he "blue-penciled" the "hard-boiled" part before approving it.

LONDON MINERS CONFER TODAY ON WAGE RAISE

(By Associated Press)

London, March 29—The mine workers delegates in conference here decided today upon a balance of the men as to whether the government's offer of a twenty per cent increase on gross earnings should be accepted or a strike called for the three shillings minimum increase demanded.

FIRST ALUMNI DIES

Lorain, O., March 29.—E. J. Bullock, member of first class to graduate from Lorain high, dies at Akron.

GREAT MEDICINE

Made From Corn Silk—Excites Favorable Comment

Kidney and Bladder Ailments Banished By Few Doses

Corn Silk! The same "silk" you see protruding from the husk of corn, produces a fine medicine for kidney and bladder irregularities, when compounded with other simple drugs as in Balmwort Tablets.

Balmwort Tablets contain a powerful extract of corn silk which quickly relieves the inflammation and congestion that causes such distress as pains in back and legs, rheumatic twinges, nervousness, severe headaches, accompanied by frequent desire to eliminate, followed by scalding, burning sensation. The patient is compelled to arise frequently to relieve painful pressure, even though a scanty flows. The eyes appear "bloodshot" the sleep is restless, and sometimes fever, followed by chills, cause great unrest. It is unwise to neglect such symptoms, when a few doses of Balmwort Tablets can be taken for relief. Alice Trobough $627 South Twenty-fourth street, Omaha, Neb., writes: "I have used one tube of your Balmwort Tablets and find that they are the best I have ever used for kidney and bladder trouble."

Ask any leading druggist for a tube of Balmwort Tablets. Price $1.00—Adv.

NEW PREMIER OF GERMAN REPUBLIC

Herman Mueller.

Herman Mueller is the new premier of the German republic, succeeding Gustav Bauer. He was formerly foreign minister.

ALL ALSATIAN CHILDREN NOW TAUGHT FRENCH

France Will Endeavor to Restore Its Language in Regained Territory.

Metz, March 29.—When the Germans were finally forced to return Alsace and Lorraine to France they left behind them one of the characteristic marks of the Teutonic system of imposing German culture in conquered lands. Although practically every grown person in the restored provinces is bi-lingual, speaking French, and German, besides the local dialects, the children speak only the harsh, guttural tongue of the erstwhile rulers. French teachers and, in fact, the entire administration of Alsace-Lorraine are now endeavoring to instill French traditions, the French language and French civilization into their young minds.

Alphonse Daudet's story, "The Last Class," is a classic in French literature. It tells the pathetic tale of a French teacher in an elementary school of Alsace in the tragic days of the debacle. On the eve of the French evacuation of Alsace, following the signing of the treaty of Frankfort in 1871, the teacher was taking leave of his little pupils. He recounted to them the history of France, the causes of the war and the tragic consequences, ending the lesson by walking to the blackboard and inscribing the words "Vive la France!" as the Germans entered to take possession.

Until the outbreak of the war in 1914 this old teacher's last lesson had been the guiding spirit in the minds of the school children in Alsace and Lorraine. Then there came a change. Pupils in all the elementary schools were forbidden to speak French. Any infringement of the order was severely punished. Children who refused to obey were whipped. Many of them were even deported to the interior of Germany. So it happened that when the war was over and the tri-color floated again over the citadel, the French authorities were astonished to hear children of five to eight or ten years chatting among themselves, arguing, quarreling—all in German. They had forgotten, or never had been permitted to learn the language of their fathers.

When M. Millerand, now premier, took charge of the administration of Alsace-Lorraine, one of his first tasks was to organize a system of education, which while borrowing nothing from the oppressive methods in vogue under the rule of the Germans, would bring back into the fold of French civilization the new generation of the provinces. M. Manceron, prefect of the department of the Moselle, who is taking a prominent part in the work, explained its organization as follows:

"In every commune we have founded committees whose duty it is to group all students who have left school since 1914. Evening courses in French language, history and literature for these students have been started. These boys and girls are discovering a new France, a France vastly different from that painted for them by their German teachers, who devoted all their energy to demonstrating that France was decadent and that the only nation on the globe worth anything was Germany.

"We are gathering together all available French books to stock the schools and public libraries with the best in French literature, which the Germans, of course took pains to exclude. We intend also to make use of the 'movies' to counteract the effect of these five years during which French was 'verboten!'"

GERMAN TROOPS INVADE AREA WITHOUT RIGHT

(By Associated Press)

Paris, March 29—Absolute confirmation of the entrance of Regular German troops into the Ruhr District on the edge of the allied zone of occupation without any permission from the allies has been received by the French foreign office, it declared today.

O. K's KISSING ANYTIME

Lorain, O., March 29—Dr David Stephan contradicts statements made by Dr Lawrence Brown, of Saranac Lake, N. Y., that it is germ-inviting to kiss in the morning but O. K. in afternoon and evening. Dr Stephan says it is invigorating and free from germs to kiss any time after ablutions have been made.

HERE'S CHANCE FOR A SUSCEPTIBLE ELYRIA GIRL

Lorain, O., March 29—Sam Benjamin, grocer, 314 13th St., advertises: "Wanted a wife. Would like to correspond with good woman with matrimonial intentions. Need not be good looking."

REV. R. E. NEIGHBOUR DISCUSSES CHAPTER OF THE REVELATION

God has written a letter, not to the unbeliever or the man of the world, declared Dr. Neighbour in his Sunday morning message, but to his own servants or children, and in that letter He has revealed Himself in a way that He has not in any other part of the Scripture.

"Not only has He revealed His own self but also He has set forth His purposes and plans towards man, the things and events that lie directly ahead of us, definite matters and developments not only of the spiritual life, but likewise of the political, economical and commercial life of the nations," said Pastor Neighbour. "It furnishes in these times of unrest and turmoil and sinister upheaval of civilization, a firm rock upon which to stand and survey the activites of today. It was dictated by God through his angel. It was recorded by John. It is the word of Jehovah as no other part of the Scripture.

"Men do not understand the letter. That is because it is written in symbols and signs and figures. It was not intended that this supreme revelation of Himself should be received by any except those who diligently seek after Him. Among the books of prophecy it stands forth absolutely supreme and it will be read and studied in the near future as no other book of the Bible. Why? Because it has to do with the things that lie directly ahead and men's minds today are more and more impressed with the weighty import of the ever increasing unrest that surrounds us on every side. Because man everywhere is groping in the dark and feeling his own inability to control and direct. Because it is the only sure light that shines upon the pathway ahead."

Mr Neighbour will contiaue the study of the first chapter of Revelation next Sunday morning.

SECRETARY OF N. Y. COMMUNIST PARTY SENTENCED TO PEN

(By Associated Press)

New York, March 29.—Harry Winitsky executive secretary of the New York communist party convicted Friday of violating the state's criminal anarchy law was sentenced today to not less than five nor more than ten years in state's prison. He was alleged to have advocated the overthrow of government by force.

Amherst

Amherst, March 29—George Reger, 88, pioneer Amherst resident, died at his home on West street, Thursday evening. Mr. Reger was widely known in Amherst. He is survived by two sons and a daughter. Funeral services were held Saturday afternoon at 2:30 p. m. at the funeral parlors of the O. H. Baker Co., Tenney avenue. The Rev. Mr. Egli of St. Peter's Evangelical church conducted the services.

Miss Matilda Gerber of Russia township was united in marriage to Sam Geauman, son of Mr. and Mrs. Sam Geauman of Russia township Thursday afternoon at the parsonage of St. Peter's Evangelical church. The Rev. Egli, pastor of the church, officiated. The ring ceremony was used. The couple were attended by Lee Bryant and Miss Alma Gerber. Immediately after the ceremony the newlyweds left for Buffalo and other points of interest in the east. On their return they will reside in Russia township. Both parties have many friends in the vicinity of the homes.

Ray Hearn, for many years connected with the Guild grocery, will leave April 1 for Youngstown where he will accept a position with the Hearn Fithien company, wholesale grocers of that city. He will act in the capacity of assistant buyer of that firm. Hearn has been employed for many years at the Guild grocery.

Ed. Brucker, truck driver and clerk at the Ehrman grocery, leaves the firm Saturday. He will move to the farm of his father, Jacob Brucker. William Walker will take his place in the grocery.

The senior class of the high school is planning to give a benefit show at the Empire theatre, Wednesday, March 31, matinee and evening. Mabel Normand will be shown in "Jinx."

Mrs. Koepke, who was operated on at the hospital, is getting along nicely.

Carl Ehrmann has sold his lot on Axtell street to Frank Foster.

Robert Ormsby, son of Grove Ormsby, is confined to his home with an attack of heart trouble.

Mrs. Tom Winson of South Amherst was admitted to the hospital.

Little Marie Harris of Brownhelm underwent a minor operation at the hospital.

Jacob Brucker is moving from his farm to the Werner house on West Main street, where he will make his home.

Mrs. Emery of South Amherst underwent a minor operation at the hospital.

Harry Walker was admitted to the hospital.

Frank De Paul has returned from Cleveland, where he spent several days.

Mrs. Vincent of South Amherst returned to her home from the hospital, Thursday.

E. A. Little returned from St. Louis, where he published the April issue of the Bean Bag, of which he is managing editor. He will move his household goods to Lansing, Mich., where his headquartrs are located.

Miss Emma Ehrman has accepted a position as bookkeeper at the Wood Lumber company, Lorain.

Charles Kreeger, whose jaw was broken accidentally several weeks ago at the quarry is improving at the hospital.

Miss Hattie Keisler, who has been ill at the hospital returned to her home in Grafton.

Henry Lapp who underwent an operation at the hospital several weeks ago is convalescing rapidly.

Miss Phylis Baker is spending the wek end in Chillicothe, visiting friends in that city.

Miss Agnes Walker left for Kent O., to attend the annual homecoming of the former graduates of the Kent Normal school. She is a graduate of that school of the class of 1916. While there she will be the guest of her sister, Miss Lulah Walker, who is attending the school

DOLLAR —DAY— SPECIALS

Men's Stiff Collars, Four for	$1.00
Boys' $1.25 Waists, Each	$1.00
Three pair 10c White Feet Sox for	$1.00
Five pair 25c Hose—any color for	$1.00
Boys' School Pants, regular $1.00 and $1.29 values, pair	69c
Four pair of our 30c Double Palm Canvas Gloves for	$1.00
Six pair 20c Canvas Gloves for	$1.00

The FOSTER-FITCH Co

EVEN THE ALARM CLOCK DOES NOT AWAKEN HIM NOW

Soldier Gassed At Verdun Sleeps the Whole Night Long, Thanks to Nerv-Worth

Here's a wonderfully interesting story which a hero of the World War, W. E. Wright, told at the Nerv-Worth Drug store, in Sharon, Pa., a few days ago.

The Nerv-Worth Co., Nerv Worth was recommended to me by Mr. Moore, demonstrator at McAdam's drug store, and I tried a bottle and I found it to be better than it was recommended. So I came back and bought two more bottles. I am an ex-soldier, and was gassed at Verdun. My chest has been affected since I was discharged. I tried Nerv-Worth and I feel about ten years younger. I will recommend Nerv-Worth to any person I could not sleep at night before I tried Nerv-Worth, and since I have taken Nerv-Worth, the alarm clock will not awaken me in the morning.

W. E. WRIGHT.

6 1-2 W. A. St., Sharon, Pa

C. W. Phillips and the Koplin Drug store sells Nerv-Worth. Your dollar back if this famous family tonic does not benefit you.

GEDDES CHOICE AS U. S. ENVOY 'BEST AT HAND'

London, March 29.—The government here is viewing with increasing interest, and now and then with anxiety, the attitude of the United States in international questions.

It is recognized that the stumbling block is not the Irish question, nor the league of nations, however grave those questions may be, but rather the commercial rivalry of the United States, her discussed building of the largest navy afloat and conditions which are responsible for the low value of the pound in the markets of America.

The choice of Sir Auckland Geddes as ambassador to America shows the appreciation on the part of British government of difficulties attached to the position. His appointment marks a break in an official tradition. Ten years ago the suggestion would have been scouted of appointing to the British embassay at Washington a man of Geddes' antecedents for he had no training in diplomatic work and before the war he had no connection with the government or House of Commons.

Disregards Red Tape

He was brought in as minister of national service at a time when that office was in a state of chaos. His control of his department was marked by quick decisions and a distegard for red tape. He helped materially in conducting the war and since then he has been "man-of-all-work" to thegovernment.

The one thing that he fears in political and industrial life is that bolshevism should gain the upper hand. He is of the opinion that the test come here within a comparatively short time through a general strike. It is probably on the grounds of his resistance offered bolshevism that he has most affinity with American ruling statesmen.

As to the league of nations, he at once was very hopeful of seeing realization of that ideal, but in the early stages of its development he saw that the proposals put forward were not workable. He has too much respect for the power and importance of the United States to dream of pressing a proposition which places the voting power of the United States in a position inferior to that of the British Empire.

"Best Available."

On the Irish question he takes a broad view. The Irish problem, he says, cannot be considered merely as a British and the United States. He maintains that it involves principles that are world-wide in import. As to a solution, he will judge a great deal by the advice and impressions he receives in America. His main task is to secure cordial, lasting relations with the United States and he will not make the mistake of misunderstanding America's situation in world politics.

Personally, he will be found an improvement over the so-called "trained diplomat." He is the best choice at present available here.

ASK TO LET GEMAN CHURCH MEN IN U. S.

Washington, March 29—Senator Pomerene will see Secretary of State Colby today in an effort to secure the latter's authority for the admission into the United States of nine German delegates to the general conference of the Methodist Episcopal church at Des Moines next May.

As the United States and Germany are still technically at war by reason of the senate's failure to ratify the peace treaty, German subjects are barred from this country except by special dispensation.

Pomerene took the matter up at the telegraphed request of Rev. W. H. Haskins of Canton, and E. C. Watson, secretary of the Federal Council of Churches of Christ in America. State department officials Saturday refused to act without the specific authority of the secretary of state.

CASTLE BEDS CAUSE OF ROW

Berlin, March 29—Philip Scheidemann, former chancellor of Germany and now Over-Mayor of Kassel, has raised a world of gossip through the derise of Herr and Frau Scheidemann to sleep in princely beds.

Scheidemann requisitioned the furniture of the castle of Wilhelmstad, near Kassel, to move it into his own apartments. All was going well until a member of the municipal government, who had a personal grudge against the mayor, raised a question as to the legality of this move.

Scheidemann won and gets the beds from the rococo castle, but with them he has received a great deal of notoriety and unwelcome advertising.

"We certainly do not deny Scheidemann the pleasure," says the Freiheit, of Berlin. "In our opinion it is quite insignificant whther the furniture stands here or there, and whether it is being used by the Scheidemann family or eaten up by moths and woodworms.

"It does not show, however, much tact and delicacy of feeling if the men of the republic think they must suround themselves with the dusty requisites of princely splendor. Civil simplicity—we, of course, do not dare to speak of proletarian modesty in connection with Scheidemann—would have a much more agreeable effect."

Textbook of Wall Street

A 40-page booklet crammed full of information for the inventor and stock trader.

1920 Edition

Copies FREE. No Obligation.

McCall & Riley Co. Inc.

Securities

20 Broad St. New York — 1420 Walnut St. Philadelphia

THE GREIF-LEHR SHOE CO.

$1.00 Day Specials $1.00

Men's $5.85 Tan and Black Calf Shoes

Dollar Day

$4.85

Women's Black, Brown and Grey Shoes. Values up to $7.00. Dollar Day—a pair **$4.85**

$1.00 Women's $1.50 Silk Hose in Brown, Black, Grey and White A Pair **$1.00**

THE GREIF-LEHR SHOE CO.

City Market House. Next to Postoffice

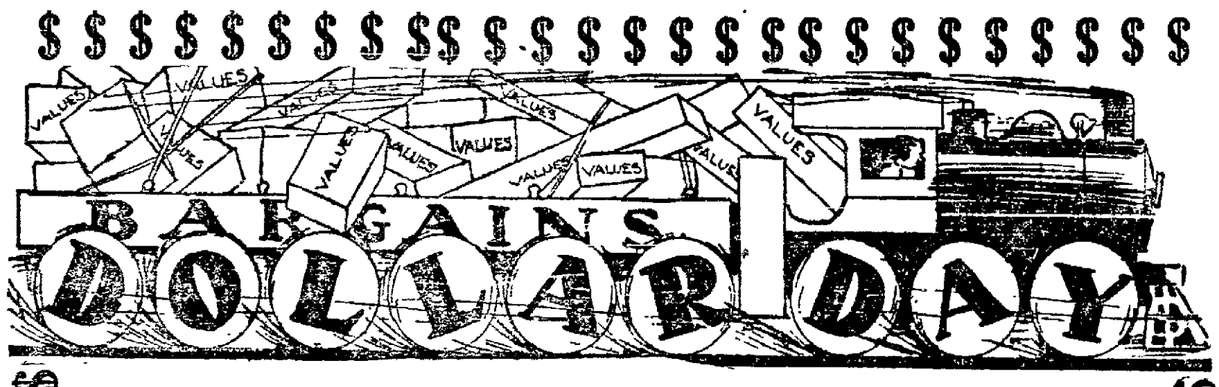

Special for Dollar Day

Ash Trays, mahogany and fumed oak, heavy glass liners, retail $1.50, each	$1.00
Bud Vases, mahogany, glass liners, retail $1.75, each	$1.00
Lily Bowls, gray and green, retail $1.25, each	$1.00
Lily Bowls, brown and blue with inserts, retail $1.50, 2 pieces	$1.00
Pottery Vases, retail $1.50, each	$1.00
Nursery brad and milk sets, 2 pieces, $1.50, 3 pieces	$1.00
Nursery plate, bowl and jug, retail $1.35, 3 pieces	$1.00
Nursery bread and milk ses, 2 pieces, retail $1.25, 2 pieces	$1.00
Mixing bowls, combination of four, retail $1.30, 4 pieces	$1.00
Water sets, jug and six glasses, retail $1.50, 7 pieces	$1.00
Cut glass assortment, values $2.75 each	$1.00
Water glasses, etched, retail $2.60 doz 6 for	$1.00
12 upright mantles, Welsbach, retail $1.50 doz, 12 for	$1.00
12 inverted mantles, Welsbach, retail $1.50 doz., 12 for	$1.00
Gas globes, four colors, retail 50c each, 3 for	$1.00
Tea pots, blue and green, values to $1.35, white lined, each	$1.00
Dinner plates, 7 inch, retail $1.50 for 6 English porcelain, 6 for	$1.00
Cups and saucers, white porcelain, retail $2.70 doz, 6 for	$1.00
Jardineer assortment, values to $1.50, ea	$1.00
China comb and brush trays, values to $2.25, each	$1.00
Decorated sugar and creams, values to $2.00, set	$1.00
Assortment of pottery ferns, vases, baskets, values to $1.50, each	$1.00
Jap decorated cups and saucers, retail $3 dozen, 6 for	$1.00
Serving trays, retail $1.00 each, 2 for	$1.00
Wine glasses, plain, retail $3 doz., 6 for	$1.00
Three gold fish, globe and castle, retail $1.50, comb	$1.00
Decorated plates, values to $1.50, each	$1.00
Water pitchers, retail $1.10, each	$1.00
White enamel metal waste baskets, retail $1.25, each	$1.00
Granite tea kettles, retail $1.25, each	$1.00
Assortment Vollrath enamelware, values to $1.25, each	$1.00
Steins, values to $1.75, 2 for	$1.00

The Boylan Bros. Company

CHINA DEPARTMENT SECOND FLOOR TAKE THE ELEVATOR

DOLLAR DAY DOLLAR DAY DO LLAR DAY DOLLAR DAY

Established In 1834

JOHN LERSCH & COMPANY

Established In 1834

OLDEST AND LARGEST DRY GOODS STORE BETWEEN CLEVELAND AND TOLEDO

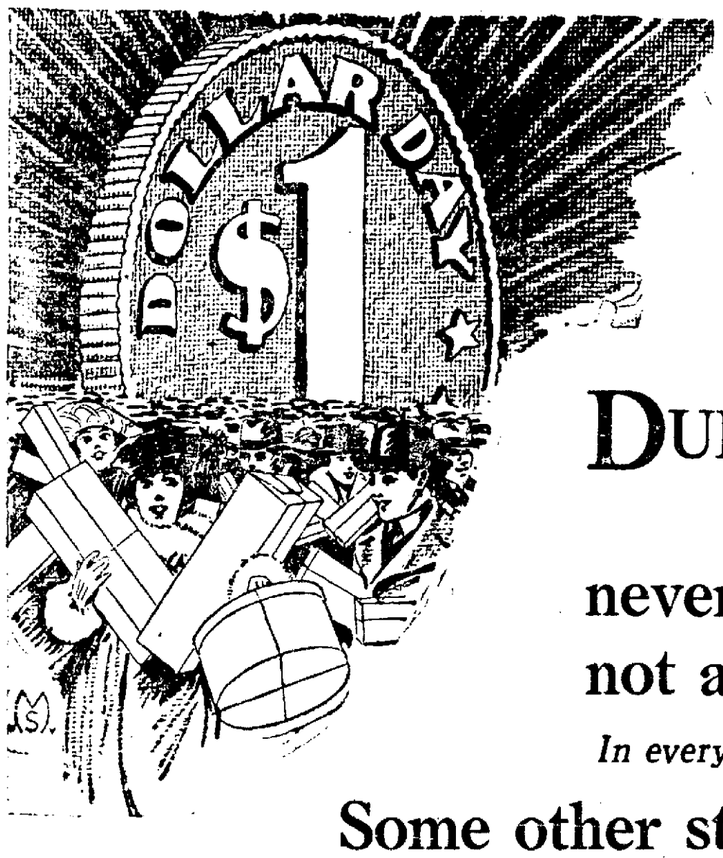

DURING all these years we have never advertised a "cut price" which was not a genuine reduction and have never set out any article as a special which was not an exceptional value.

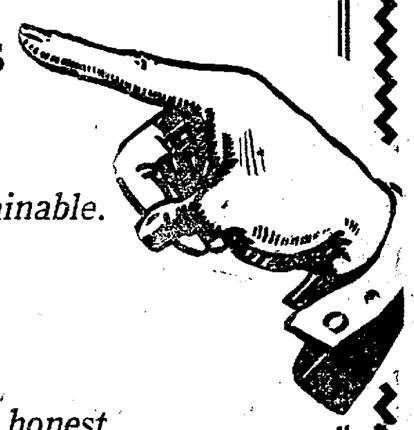

In every department and in every line we carry only the very highest class goods obtainable.

Some other stores may show merchandise as good as we do—No store can offer any better.

As every one knows, this is a time of high prices. Old conditions and old values cannot be approached but we do honestly assert that, by comparison we are more than preserving our long established standard of quality, price and integrity.

Every department in the store is crowded with new, Spring goods absolutely correct in style, fabric and worth. For Dollar Day we have set out specials which are offered at less than the present wholesale cost.

HUCK TOWELS

Sizes 18x34—two numbers, one with pure linen weft, selling regularly at 50c each, Dollar day only 3 towels for

$1.00

TURKISH BATH TOWELS

Splendid quality Turkish bath towels, size 20x40 inches, our regular 75c number—Dollar Day only, 2 towels for One Dollar.

$1.00

TABLE DAMASK

72 inch mercerized table damask, regularly $1.25—Dollar Day at, per yard

$1.00

GENUINE AMOSKEAG

Bleached outing flannel Dollar Day 4 yards for

$1.00

BEST QUALITY CALICO

Light and dark colors, Dollar Day, 4 yards for

$1.00

TWILLED COTTON

Good quality twilled cotton crash, regular price 16c yard, Dollar Day 8 yards for

$1.00

BARNSLEY TYPE CRASH

Fine blue borders, Barnsley type crash, Dollar Day only, 4 yards for

$1.00

Ginghams—Dollar Day only, Genuine Bates seersucker ginghmas, 3 yarss for

$1.00

APRON GINGHAMS

Best grade staple apron ginghams, Dollar Day only, 4 1-2 yards for

$1.25

PETTICOATS

One lot of Heatherbloom petticoats with silk flounces, special for Dollar Day

$3.95

FOR DOLLAR DAY

We will make a sweeping, general reduction of $1.00 OFF from every $10 of price on all

Blouses, Suits, Dresses, Coats and Separate Skirts—

For Illustration

$10.00	Coat, Suit etc will be	$9.00	$30.00	Coat, Suit etc will be	$27.00
$20.00	Coat, Suit etc will be	$18.00	$50.00	Coat, Suit etc will be	$45.00
$100.00	Coat, Suit etc will be	$90.00			

RAIN COATS

One lot of ladies' and misses' rain coats at **Exactly 1-2 the Former Price**

CORSETS

We have tabled a lot of Warner's R and G. and Thompsons Corsets in discontinued numbers **at exactly 1-2 the former price.**

SILKS AND DRESS GOODS

Our silks and dress goods were all purchased months ago at prices much lower than those prevailing now, and we have absolutely the most comprehensive collection we have ever shown for Dollar day we will make a special rebate of $1.00 on each $10.00 purchase in our **WOOL DRESS GOODS and SILK DEPARTMENTS.**

WAISTS AND BLOUSES

One large assortment of waists, regularly sold at $1.19 to $1.50, Dollar Day your selection for

$1.00

One lot waists in voile and organdie, regularly $3.00, $3.50 and $4.00, Dollar Day any of them at

$2.50

One lot silk Crepe de chine and Georgette blouses for Dollar Day at a discount of

1/3 OFF

of the regular prices.

HOSIERY

Men's Beacon make half hose in black and brown mixed, Dollar Day 4 pairs for

$1.00

Misses fine ribbed cotton hose in white, Dollar Day 3 pairs for

$1.00

Ladies' black cotton hose excellent quality, Dollar Day 6 pairs for

$1.00

Ladies Wayne-Knit hose in black cotton, Dollar Day only 3 pairs for

$1.00

Ladies extra fine quality thread silk boot hose in both black and white, our regular $2.25 number, on Dollar Day, 2 pairs for

$3.00

UNDERWEAR

Children's Summer weight union suits 2 for

$1.00

An odd lot of children's summer weight vests and pants, small sizes, Dollar Day, each

10c

Men's balbriggan shirts and drawers, our regular $1.00 number, on Dollar Day 2 for

$1.75

LADIES' UNDERWEAR

Ladies' good quality ribbed drawers, 2 pairs

$1.00

SOAP

Baby Bunting genuine Castile soap, 8 cakes

$1.00

PALM OLIVE SOAP

Dollar Day only, 11 cakes for

$1.00

IVORY SOAP

On Dollar Day, 8 cakes for

50c

Industrial Tar Soap, 10 cakes for

50c

None of These Dollar Day Items Will be Charged, Laid Aside, Sent Out C.O.D. or on Approval.

JOHN LERSCH & CO.

THE SAVINGS-DEPOSIT BANK AND TRUST CO.,
Resources $3,800,000.00

Oldest Savings Bank in Lorain County. The foundation of a home is a Savings account—the best indication of thrift, and which establishes credit.
WE INVITE YOUR BUSINESS—THIS IS AS FAR AS DIGNITY PERMITS.

Electric Service Company
CONSTRUCTION, APPLIANCES, FIXTURES, REPAIRS AND SUPPLIES
J. C. Britton — 300 E. Broad St. Phone 2663 — Elyria, Ohio

The Elyria Lumber and Coal Company
LUMBER, COAL AND CEMENT PRODUCTS
CHAS. J CREHORE, Secy-Mgr. — Elyria, Ohio
Office and Yards: Cor. Chestnut and Elm — Telephone: Home 12; Bell 270

The John Kaiser and Bro. Co.
GENERAL CONTRACTORS AND REAL ESTATE AGENTS
Office 304 Elyria Block, Elyria, Ohio — Elyria Phone 2480

The Gray-Barr Company
Manufacturers of Hosiery
Elyria

LONG DISTANCE MOVING AND TRANSFERING
PIANO MOVING AND HOISTING
Howard Wilson
PHONE 2882

E. J. Blaser
Painting, Decorating and Home Finishing
906 Middle Avenue
Telephone 9483

H. Theman
ELECTRICAL CONTRACTOR
COMPLETE LINE OF ELECTRIC SUPPLIES
Telephone 2854

The Moore Bros. Concrete Block Co.
MANUFACTURERS OF CAST STONE BLOCK, PLAIN AND GRANITE FACED
Corner B. & O. and Filbert Street — Telephone 2816

AN
EDISON
Phonograph
WOULD BE AN APPROPRIATE INSTRUMENT
FOR THIS HOME OR ANY HOME

This is the Season of Music. Parties and Dances. What would be nicer for evenings at Home than an Edison. Let us show you the

PHONOGRAPH WITH A SOUL

MILL'S MUSIC SHOP

T. J. ARMSTRONG
108 Broad St., Elyria Phone 2610
Plumbing, Steam and Hot Water Heating
Estimates Cheerfully Furnished

ELYRIA CHEMIST MAY BE ENGAGED TO TEST NORWALK CITY WATER

Norwalk, March 29—J. G Curtis, expert chemist of the Elyria water works station is being considered by Server R. C. Orr as an applicant for the job of testing the Norwalk city water. Some time ago the city council empowered the server to engage Thos. Tristram, Lorain water works chemist, to do the work, but Tristram wrote that he was unable to serve

William H. Dittoe, chief engineer of the state board of health, while here, stated that tests had shown Norwalk's city water to rank high among the samples taken from surface water supplies in the state. An analysis of the city water may not be made by the city for the present at least it is stated

WITH AMERICAN AID WAR-TORN FRENCH TOWN IS BEING REBUILT

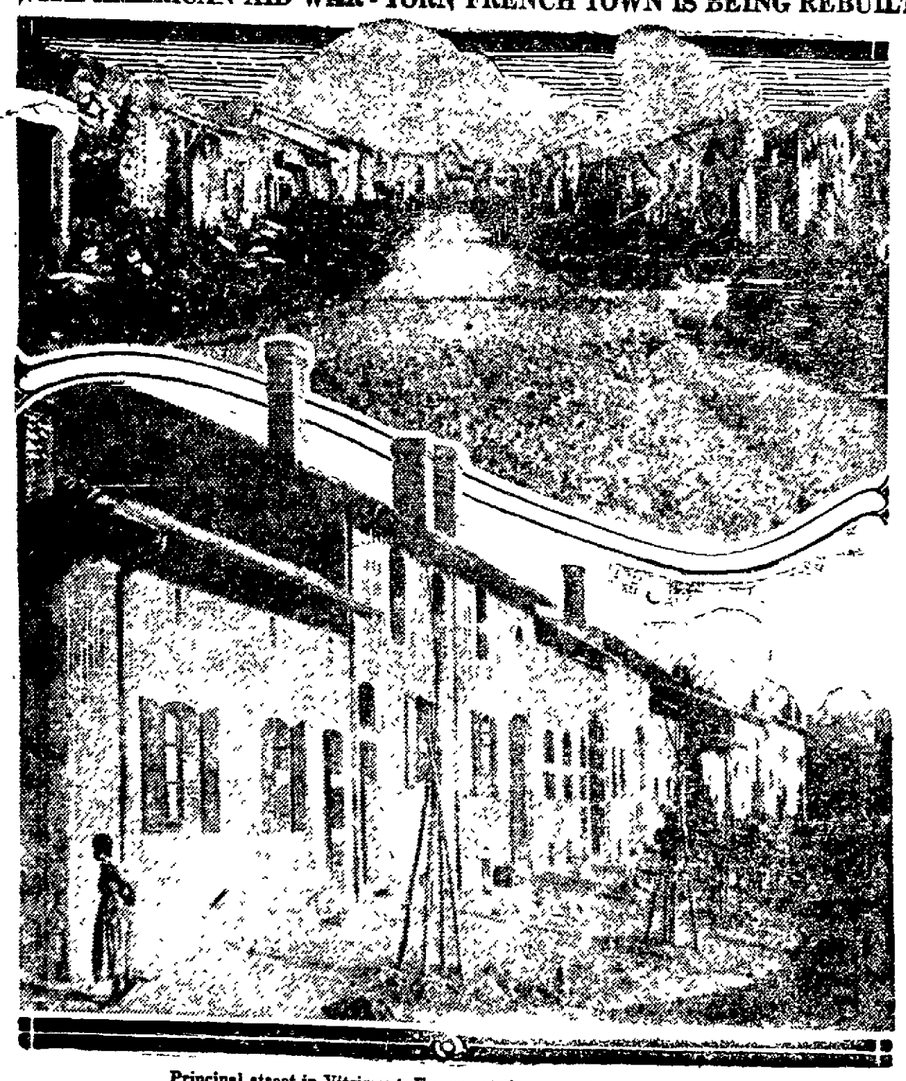

Principal street in Vitrimont, France, at the close of the war and today.

With American aid the work of reconstructing devastated French towns is going forward. The upper picture shows Vitrimont, one of the places hardest hit by the great war, as it looked after the ruins had been partly cleaned up by allied soldiers and work battalions of German prisoners. Below is the same street today. The American committee of "Village Liberes" helped rebuild the town

Six Room Stucco House Marked by Dignified Simplicity

DESIGNED BY CHARLES S. SEDGWICK

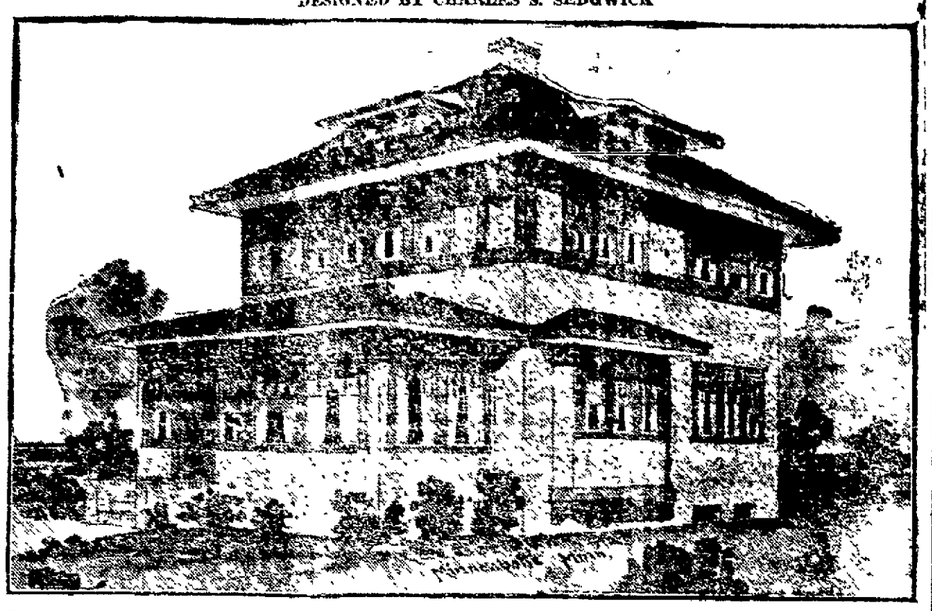

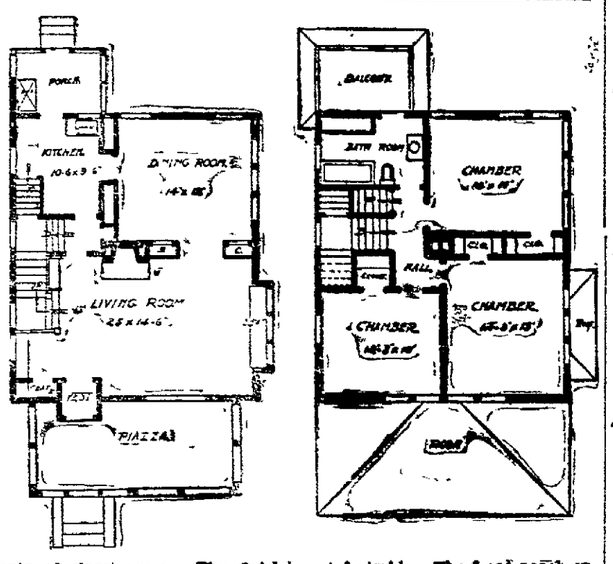

SIMPLICITY is the keynote of this house which is constructed of cream colored stucco on metal lath, the upper section being finished in half timbers. It is intended that all outside casings, cornices, half timbers, etc., shall be stained a dark brown and all window sashes painted white. This makes an exceptionally attractive combination while the low pitched hip roof adds to the general effectiveness of this plan. All modern conveniences, including a fully equipped and complete laundry, a fruit room, vegetable cellar, heating room, etc., feature this house, thus making it one of the most complete in every detail. Exclusive of heating and plumbing, the estimated cost of building it is from $6 000 to $7,500.

In accordance with popular style, the living room extends across the front and is featured by a bright, cheery bow window and open fireplace. A winding stairway rises from the left of the vestibule and makes a very pretty entrance. The three upstairs rooms are bright and sunny and are particularly well grouped. The bath room is larger than the usual bath room, two windows allowing it plenty of light and ventilation. It is directly over the kitchen and considerable is saved by thus centering the plumbing. There is a good attic space for storage and plenty of closet room. The finish throughout is hardwood with oak in the first floor and birch in the second. The size of this house is 26 feet width and 28 feet depth, exclusive of front and back porches. A south or west frontage would be most desirable. The front porch extends the full length of the house and, glassed in, would make an ideal sun parlor. This is an exceptionally compact and complete home and one that is well suited to the average town lot.

SEDGWICK'S BEST HOUSE PLANS

A book containing 100 selected designs of Bungalows, Cottages and Residences, costing from $1500 to $6000, published by the Architect, may be obtained by remitting the price, $1.00 to the Real Estate Editor, care The Chronicle-Telegram, Elyria, Ohio.

This would be an appropriate Dwelling for **EASTERN HEIGHTS**

MEET ON WAGE DISPUTE

Lorain, March 29—Another attempt to settle the differences for wage increases of employees of the American Shipbuilding Co, is expected to be advanced at a meeting of officials of the Iron Shipbuilders, Boilermakers and Helpers' union which went into session at Toledo Sunday and conclude tomorrow evening Lorain union men are represented at the meeting Union men from practically all the shipyards on the Great Lakes, about twenty-six, were expected to be present before the sessions concluded.

LORAIN FUND SSHORT

Lorain, March 29—Service, safety and health departments are crippled through getting but 51 per cent of budget asked as needed to operate the city for the next six months. The city secured $190,000 from taxes, which is $103,000 less than asked for

FINGERS CRUSHED IN COUPLER

Lorain, March 29—Lucius Cera, 1763 Oakdale avenue, has four fingers crushed when hand is caught in bumpers of Nickel Plate cars.

ROOMS BURGLARIZED

Lorain, March 29—Koster Metroff and Arthur Gibson report to police that $70 in money and $80 worth of clothing were stolen from their rooms in the Empire hotel.

Lorain, March 29—Three small ballons sent up by Charles Robb, 2109 Second street, last Monday, were found by Miss Minnie Linker at Washington, Pa, six miles east of New Castle Miss Linkner responded to the request tag on the balloons, asking the finders to write Robb The balloons first took a western course and are believed to have struck an air current which carried them east.

Lorain, March 29—Five room temporary emergency school to be erected on East Side, to relieve overcrowded schools. be closed.

High grade talking machines, three makes, six styles 10 per cent discount on Tuesday at Day's Hardware

Denison Glee Club Concert, High School Auditorium, Wednesday Evening March 31, 1920, commencing at 8:15. Admission 50 cents. 3-27-2t

ASK FOR and GET
Horlick's
The Original
Malted Milk
For Infants and Invalids
Avoid Imitations and Substitutes

SPECIAL 10 DAYS SALE
ON SEWING MACHINES

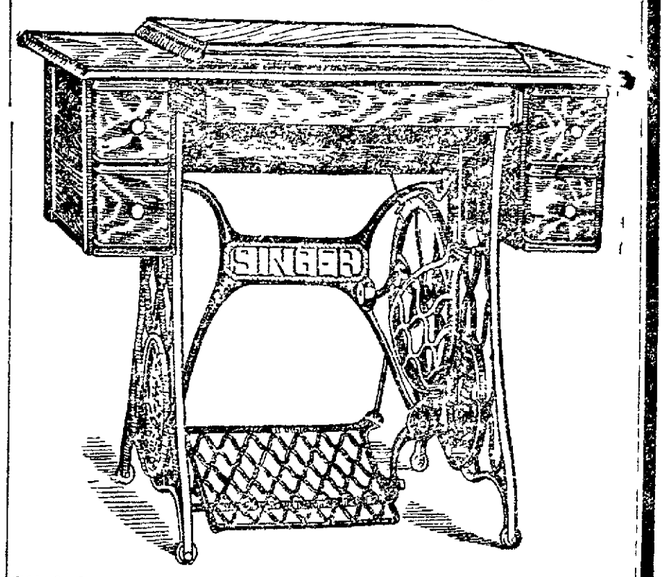

Slightly used drophead Standards, Domestics, Whites, Frees and Singers.
Singer Store
220 Middle Ave.

100 CARPENTERS WANTED
WE WILL BUILD A HOUSE TO SUIT YOU
Greater Elyria Building Co.
Telephone 2807

DON'T USE YOUR EARS in Buying Real Estate.
USE YOUR EYES
See Overland Gardens
BARTON and DEUTSCH
Phones 2570 Bell — Main 177

Get Our Prices on Hardware Material for Your Home
City Hardware Company
Hyman Block — 250 Broad Street
Bell 81. Julius S. Hyman Home Phone 2914

Taft Brothers
BUILDERS AND CONTRACTORS
Phone 29974

H. E. BERKLEY
REAL ESTATE
519 Park Place — Phone 7322

The Fox Furnace Co.
WARM AIR FURNACES—STOVES—RANGES
AUTOMOBILE STAMPINGS — CHARCOAL FOR SALE
Planer work done. Size 60 in. by 12 ft. bed.
Phones: Local 5431 and 5432; Bell No. 7

W. J. Lucas
HEATING, VENTILATING AND PLUMBING
Estimates Furnished on Application
68 Broad Street. — Elyria Phone 2584

The Superior Electric Co.
Headquarters for Electric Lighting Fixtures.
See Our Display Before Buying
355 Broad Street.

CONSTRUCTION—REPAIRS—SUPPLIES
Pallas Bros. Electric Co.
Phone 2639 — 102 Mill Street

ONE of the few genuine successes in the truck business is THE GARFORD MOTOR TRUCK COMPANY of Lima, Ohio. Its earnings, its extent of capital invested and its breadth of sales make its 7% Cumulative Preferred Stock a most dependable investment.

Non-taxable in Ohio and free from normal Federal Income Tax.

A twenty year old Corporation specializing on Motor Trucks and manufacturing a complete line from three quarter ton to ten tons capacity.

Sales have been made in every civilized country. War contracts were satisfied without sacrificing regular trade relationships. Sales have increased approximately 400% in the last four years.

To provide for needed plant enlargements and new distributing stations the capital of the Company was increased last December from $5,000,000 00 to $10 000,000 00 Net assets exceed $230.00 for each share of preferred stock issued. Net quick assets exceed $150 00 per share. This offering is protected by earnings equivalent to approximately six times the dividend requirements.

Send for Complete Descriptive Circular

The Geiger-Jones Company
Investment Securities
Canton, Ohio

Fred Bauman,
District Manager,
Manhattan Bldg,
Sandusky, Ohio
N. B Griggs, Representative,
Wellington, Ohio

Dollar $1 Day
37-JAN-20

"Extra Special" for Dollar Day
A Fine Assortment of Sky Blue Enameled Ware

All large sized useful pieces, regular price **$1.50**
Special for Dollar Day, Tuesday, March 30th, your choice for **$1.00**

The Farm Implement Company
Phone 2193 — 328 Broad St. — Bell Phone 93R

Wall Paper
New Spring Stock of Wall Paper now on display. Paper Hangers furnished promptly.

THE HARRY H. SMITH CO.
Homefurnishers—Elyria, O.

NORTH RIDGEVILLE

North Ridgeville, March 29.—Mrs. C. Elliott and daughter Cora were in Ridgeville Friday to attend the funeral of Ruth Stacey.

Miss Lulu Chambers spent the week-end at home

Some repair work is being done on the place where Mr Brown moved out on the Station road

D. Hayes and family have moved into their new home

Theodore Owen has returned home from the hospital.

Mr. Saye is quite ill.

Mrs F Fisher has opened her confectionery store here

A large concourse of relatives and friends gathered at the church on Friday to pay their last tribute of respect to Ruth Stacy who had spent her life in Ridgeville She was the eldest daughter of Mr and Mrs Howard Stacey, who have the sympathy of the entire community. Ruth, although but 13 years of age, was a faithful member of both church and Sunday school Always ready to do a kindly act, tender hearted and kind, her departure has left a vacant spot not only in the home but the school and Sunday school. She loved the work of the Camp Fire Girls, being a member of that organization here

Mr and Mrs Earnest Peck entertained their daughter and husband of Akron over the week-end

Mr and Mrs Gott entertained their daughter of Cleveland, Sunday.

Mr McRoberts has purchased a farm near LaGrange

Mr Bastard is a great sufferer, caused by his being so badly burned

Miss Katie Bennett, daughter of Wm Bennett and wife, is again able to be out

Mr and Mrs Stacey returned to their home in Cleveland, Sunday

Mr and Mrs C W Wise, of Belden, were guests of their mother and brother A H Wise and Mrs E VerSoy Sunday.

Mr Langford has again returned to his work in Akron after being home for a few days on account of an accident

Little Dwaine Langford is quite ill.

Dr Morgan is again able to be out

Orrin Eldred is again able to be in school

Mrs Evans and sister, Miss Dona Dyer were over Sunday guests of their sister at Wakeman.

Mrs Wm Beuhring is entertaining her sister of Tiffin

Washington, March 27—A "corrupt practices" bill imposing severe penalties for the lavish use of money by candidates for public office and their supporters, was introduced in the senate yesterday by Senator Borah, Republican, of Idaho.

WOMAN IS ACTIVE IN KENTUCKY POLITICS

Mrs. John W. Langley.

Mrs. John W. Langley, wife of Representative Langley, of Kentucky, has been elected to the Kentucky Republican state central committee, the first woman to be chosen. She is also an alternate delegate-at-large from her state. Mrs. Langley has for several years been prominent in congressional circles, even before her marriage. She was a daughter of the late Representative Gudger, of North Carolina.

DON'T FUSS WITH MUSTARD PLASTERS!

Musterole Works Without the Blister—Easier, Quicker

There's no sense in mixing a mess of mustard, flour and water when you can easily relieve pain, soreness or stiffness with a little clean, white Musterole.

Musterole is made of pure oil of mustard and other helpful ingredients, combined in the form of the present white ointment. It takes the place of mustard plasters, and will not blister.

Musterole usually gives prompt relief from sore throat, bronchitis, tonsilitis, croup, stiff neck, asthma, neuralgia, headache, congestion, pleurisy, rheumatism, lumbago, pains and aches of the back or joints, sprains, sore muscles, bruises, chilblains, frosted feet, colds of the chest (it often prevents pneumonia).

30c and 60c jars; hospital size $2.50.

MUSTEROLE WILL NOT BLISTER

WHILE HUSBAND ATTENDS REPUBLICAN CONVENTION WIFIE WILL HELP DEMOCRATS PICK THEIR CANDIDATE

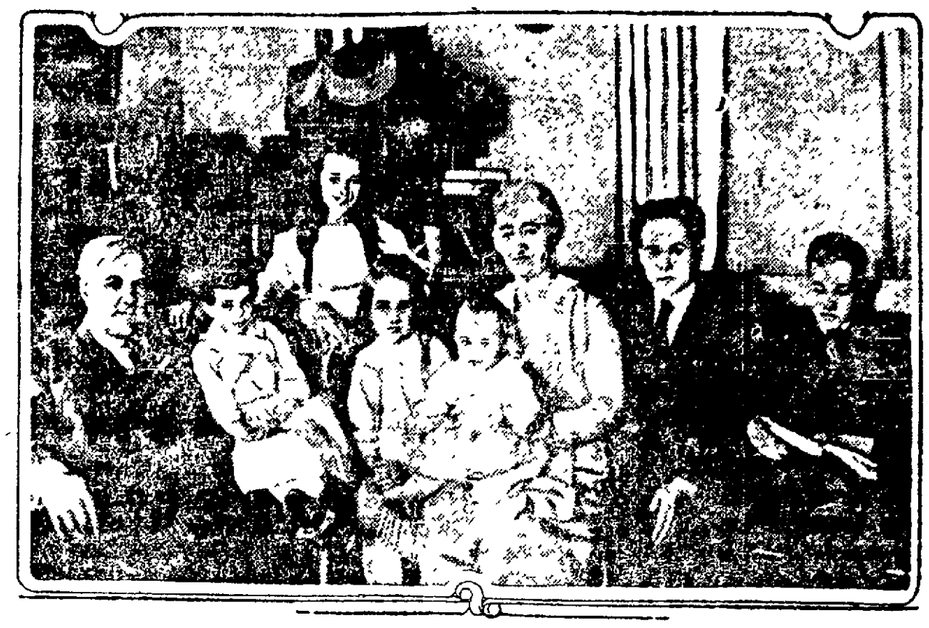

Mrs. and Mrs. William H. England and their family.

While Mrs William H. England of Ponca City, Okla., is on her way to San Francisco to help the Democratic national convention pick its candidate for president, her husband will be in Chicago attending the Republican national convention as a delegate. Though of different political faiths the Englands are ideally happy together and have six children. In addition to her political and home interests, Mrs. England is a successful business woman, having made a small fortune in real estate during the past two and one-half years. Her husband is an attorney.

Hessian Fly May Be Placed Under Control, Experts Says

Although there is no remedy for the Hessian fly when once it takes possession of a crop of wheat, a great deal can be done toward keeping the fly out of the wheat, says the United States Department of Agriculture.

Since the Hessian fly is the most destructive insect enemy of wehat in the United States, control measures pay. There have been at least seven general outbreaks east of the Mississippi River in the past 37 years and another is regarded as imminent by specialists of the Bureau of Entomology. The average annual damage to wheat throughout the United States from this insect is estimated at $50,000,000.

The means of preventing loss, as summarized by the department are these.

Practice crop rotation. Do not sow wheat stubble if it is possible to avoid doing so.

Plow under all infested stubble, where practicable, soon after harvest. Plow ruined wheat as soon as possible after it has been determined that the crop will be a failure.

Destroy all volunteer wheat by harrowing, disking, plowing or some other method.

Plow all land to be sown to wheat as early and deeply as existing conditions permit and prepare a thoroughly pulverized and compacted seed bed.

Conserve moisture against a period of drought at seeding time.

Use good seed

Fertilize.

Sow what during the fly-free period as advised by your farm adviser or State experiment station.

Adhere to these practices every year whether the fly is abundant or scarce. They will help to keep it scarce.

Community co-operation is essential if success is to be attended, because one infested field may furnish enough flies to damage the wheat for several miles around.

FRENCH IMPORTATION SHOWS BIG INCREASE

Paris, March 27—French importations for the first two months of 1920 reached a total of 4,500,000,000 francs as against 3,500,000,000 francs for corresponding period last year, according to figures made public by the customs department.

The exportations for January and February totaled 2,000,000,000 francs, as compared with 700,000,000 francs during the same months of 1919.

Indianapolis, March 27—Blame for the defeat of the treaty of Versailles in the United States was placed upon President Wilson by Senator Warren G. Harding of Ohio, in an address here. Senator Harding's speech here opened his presidential campaign in Indiana.

The Ohio candidate [illegible] position to universal military training.

CHICHESTER S PILLS

THE DIAMOND BRAND.

Ladies! Ask your Druggist for Chi-ches-ter s Diamond Brand Pills in Red and Gold metallic boxes, sealed with Blue Ribbon. Take no other. Buy of your Druggist. Ask for CHI-CHES-TER S DIAMOND BRAND PILLS, for 25 years known as Best, Safest, Always Reliable

SOLD BY DRUGGISTS EVERYWHERE

F. G. SPRAGUE & CO., BROKERS

Direct New York Stock Ticker Service and Direct Private Wire

STOCKS, BONDS, GRAIN, PROVISIONS

Correspondents E. W. Wagner & Co.

Member New York Stock Exchange Chicago Board of Trade

Phones—Bell 259; Home 2620. 815 Elyria Block.

E. J. CHARTERS, Local Manager.

Croup and Cold Troubles Are Best Treated Externally

COLDS are simply inflammation or congestion of the mucous membrane, or lining of the respiratory organs — air passages and lungs. They should be treated just as surface inflammations, such as burns or bruises, are treated—that is, the medication should be applied directly to the inflamed parts. But medication cannot be applied directly to the air passages and lungs except in the form of vapors that can be inhaled, and until the discovery of Vick's VapoRub, there was no efficient, economical method of supplying these vapors.

VICK'S VapoRub is the discovery of a North Carolina druggist, L. Richardson, who found a way to combine the standard, time-tested remedies—Menthol, Camphor, Turpentine, Eucalyptus, Thyme, Juniper, etc.—in salve form, so that when Vicks is applied to the body, these ingredients are vaporized by the body heat. These vapors, inhaled with each breath all night long, carry the medication direct to the affected parts. At the same time Vicks is absorbed through and stimulates the skin, aiding the vapors inhaled to relieve the congestion.

Spasmodic Croup and Children's Colds

Vicks is particularly recommended to mothers with small children. It is externally applied and, therefore, can be used often and freely with perfect safety. Let the children run out-doors, even in Winter, and get their needed fresh air and exercise, and simply apply a little Vicks over the throat and chest at the first sign of a cold, covering with a hot flannel cloth. For spasmodic croup, rub Vicks freely over the throat and chest until the difficult breathing is relieved. One application is commonly sufficient, and an application at bed time usually prevents a night attack.

Deep Chest Colds, Sore Throat, Bronchitis, Coughs

For inflammation of the respiratory organs where there is tightness or soreness, Vicks should be rubbed well over the throat and chest until the skin is red; then spread on thickly and covered with hot flannel cloths. The bed clothing should be arranged in the form of a funnel, so that the vapors arising may be freely inhaled.

In severe cases, hot, wet cloths should first be applied over the throat and chest to open the pores of the skin before applying Vicks.

If the cough is annoying, small portions of Vicks, the size of a pea, can be swallowed every few hours.

Head Colds, Asthma, Catarrh, Hay Fever

For these troubles, Vicks can be melted in a spoon and the vapors inhaled, or a little applied up the nostrils and snuffed back into the air passages. There is no "cure" for Asthma and Hay Fever—Vicks gives temporary relief in some cases.

Used as a Liniment, Salve, Poultice or Plaster

In addition to its vaporizing qualities, Vicks has also been found to be an excellent anti-inflammatory application. It makes a cooling, soothing dressing for such troubles as Bites, Burns, Bruises, Cuts, Frost Bite, Headache, Itchings, Poison Oak, Soreness, Sprains, Sunburn, etc.

Insist on the Genuine

At All Druggists

30c—60c—$1.20

VICKS VAPORUB

Your Bodyguard Against Colds

TUESDAY IS DOLLAR DAY

Every man, woman and child is a share holder in this great underselling store—desirable, seasonable merchandise. With as much as $1.50 and $1.75 and more will fall behind in the race with Old Dollar Bill. Come.

VOILE WAISTS

Pretty Voile Waists in plain white or color combination, collar and cuffs. Tuesday choice

$1.00

Corsets

Broken sizes and slightly soiled from handling. Sizes up to 35. While they last

$1.00

Women's APRONS

Made of fast color Scout Percales, assorted colors. While they last you can have one for

$1.00

Boys' School Blouses, Sale	$1.00
Boys' School Pants. All sizes	$1.00
Men's Summer Union Suits	$1.00
Girls' Gingham Dresses. Sale	$1.00
Ladies Silk Hose. Sale	$1.00
Men's Dress Shirts for	$1.00
Gauze Vests. Choice Three for	$1.00
Girls' Jersey Bloomers. Two for	$1.00
Ladies' Union Suits. Two for	$1.00
Children's Hose, Four pair for	$1.00
Women's Lisle Hose, Three pair for	$1.00
Men's Work Shirts. All sizes for	$1.00
Men's Dress Hose. Four pair for	$1.00
Two Pink Brassiers for	$1.00

Silk Camisoles

New attractive patterns with lace or pretty ribbon tops. Choice while they last

$1.00

Gowns

Women's muslin gowns, regular $1.50 quality. Neat embroidery or lace trimmed. Many styles. Choose choice

$1.00

SILK GLOVES

Mohawk Silk Gloves. Choice of black, white, gray and champaign. Sizes 6 to 9. While they last. Choice

$1.00

5 yards of fast color Apron Gingham for	*$1.00*
Four yards of Bleached Muslin, yard wide, for	*$1.00*
7 yards of Bleached Kitchen Toweling for	*$1.00*
Four Towels, Huck or Turkish. Choice 4 for	*$1.00*
Three yards of Best Dress Gingham in neat Plaids. Choice	*$1.00*

Hats

One hundred untrimmed hats, choice of black and colors. They are all this season's styles. Choice

$1.00

10% OFF

any coat, suit or dress you buy. Select any garment in the store and get the discount off.

Middies

Choice of white and colors for ladies and girls; 65 in all to go Tuesday at

$1.00

THE DOLLAR SALE OF NO DISSAPPOINTMENTS.

GO WHERE THE CROWDS GO

LEADING UNDERSELLING STORE

ELYRIA DRY GOODS CO

337 BROAD STREET

THE MOST FOR YOUR MONEY